

# SURVEY OF REMAINDER PARCELS

Village of New Albany, Franklin County, Ohio  
 Lot 24, Quarter Township 1, Township 2, Range 16, U.S.M.D.

**RECEIVED**  
 SEP 10 2010  
 Franklin County Engineer  
 Dean C. Ringler, P.E., P.S.

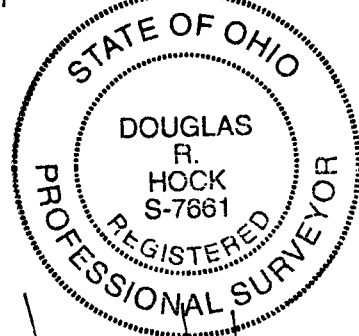
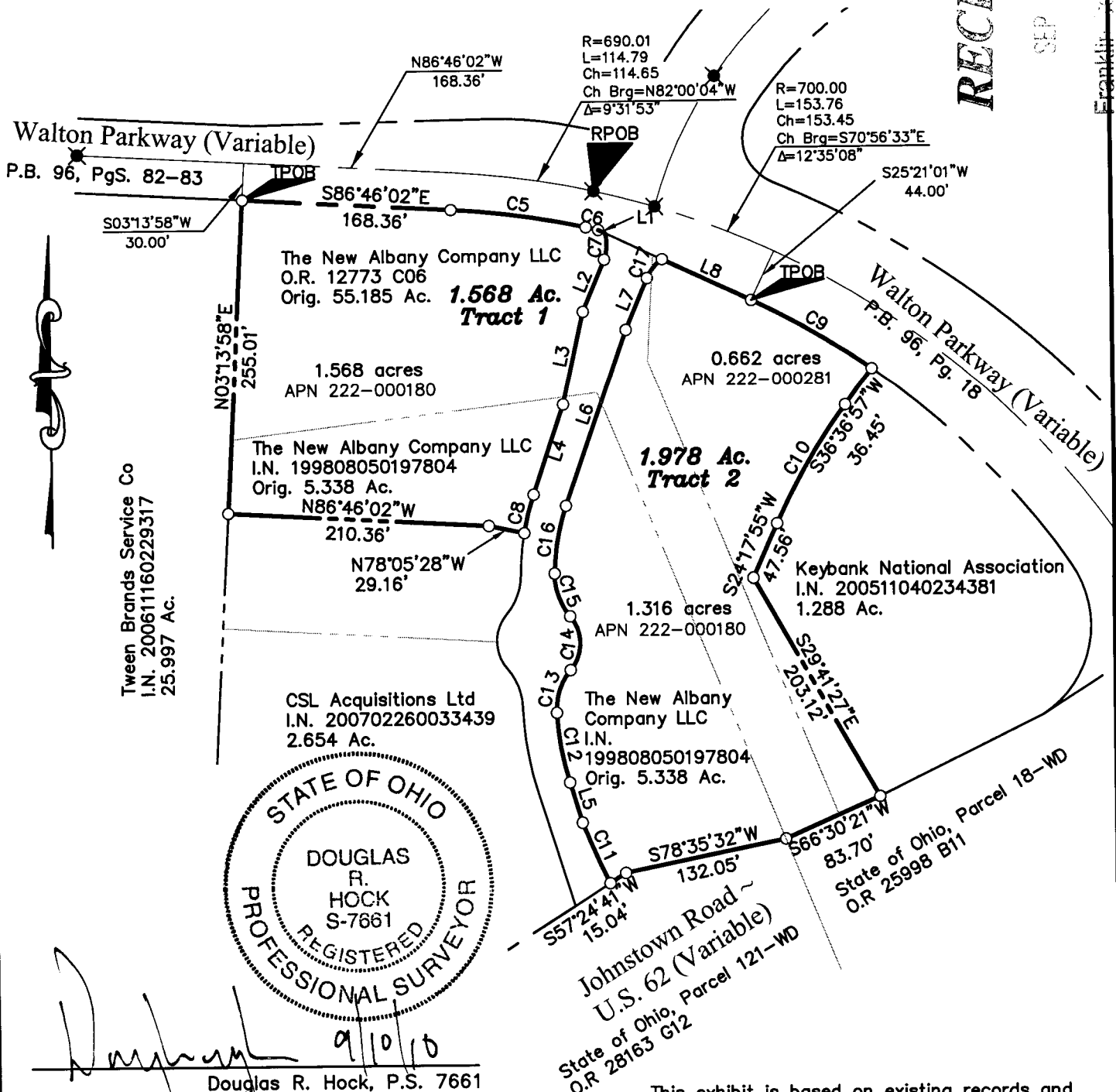

*[Signature]*  
 Douglas R. Hock, P.S. 7661

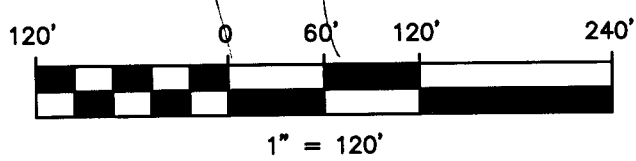

This exhibit is based on existing records and an actual field survey performed in August 2010.

Bearings are based on the plat for "Walton Parkway Extension Part 1 Dedication and Easements" as recorded in Plat Book 96, Pages 82-83, which calls the first tangent line of Walton Parkway east of Bevelhymmer Road to be S 86° 46' 02" E

- Iron Pipe Found
- Iron Pin Set
- Iron Rod Found
- ⊗ Mag Nail Set
- ⊗ Mag Nail Found
- △ RR Spike Set
- ▲ RR Spike Found
- Ⓜ Monument
- Ⓜ Monument Box

LINE TABLE		
LINE	LENGTH	BEARING
L1	6.25	S64°37'21"E
L2	45.83	S22°41'21"W
L3	77.06	S12°38'09"W
L4	76.70	S18°40'36"W
L5	33.89	N16°54'34"W
L6	150.68	N19°21'46"E
L7	45.41	N22°43'59"E
L8	79.23	S64°37'21"E

Iron pins set are 3/4" diameter iron pipe, 30" long with plastic cap inscribed "Advanced 7661".

CURVE TABLE					
CURVE	LENGTH	RADIUS	DELTA	CHORD	CH BEARING
C5	109.80'	660.01	9°31'53"	109.67'	S82°00'04"E
C6	10.29'	670.00	0°52'48"	10.29'	S76°47'44"E
C7	21.85'	35.25	35°31'07"	21.50'	S02°59'11"W
C8	32.12'	213.33	8°37'36"	32.09'	S14°22'08"W
C9	112.14'	656.00	9°47'40"	112.00'	S59°45'09"E
C10	110.92'	516.00	12°19'00"	110.71'	S30°27'26"W
C11	53.25'	533.16	5°43'22"	53.23'	N24°17'08"W
C12	57.44'	236.00	13°56'44"	57.30'	N09°56'13"W
C13	36.90'	49.00	43°08'31"	36.03'	N18°36'23"E
C14	47.10'	33.47	80°37'52"	43.31'	N00°00'29"E
C15	37.05'	50.00	42°27'30"	36.21'	N19°31'28"W
C16	55.26'	186.64	16°57'52"	55.06'	N10°11'02"E
C17	19.89'	35.00	32°34'01"	19.63'	N39°00'37"E

SHEET: 1/2	Survey Reference: #462
DRAWN BY: DRH	JOB NO.: 10-0001-402
DATE: 09/03/2010	CHECKED BY: JCD



**ADVANCED**  
 CIVIL DESIGN  
 ENGINEERS SURVEYORS

422 Beecher Road  
 Gahanna, Ohio 43230  
 ph 614.428.7750  
 fax 614.428.7755