

SURVEY OF ACREAGE PARCEL

Village of New Albany, Franklin County, Ohio
Quarter Township 1, Township 2, Range 16, U.S.M.D.

RECEIVED
 AUG 31 2010
 Franklin County Engineer
 Dean C. Rindole, P.E., P.S.

LINE	LENGTH	BEARING
L1	60.72	S37°14'15"W
L2	249.84	N85°56'17"W
L3	200.30	N03°11'33"E
L4	249.84	S85°56'17"E

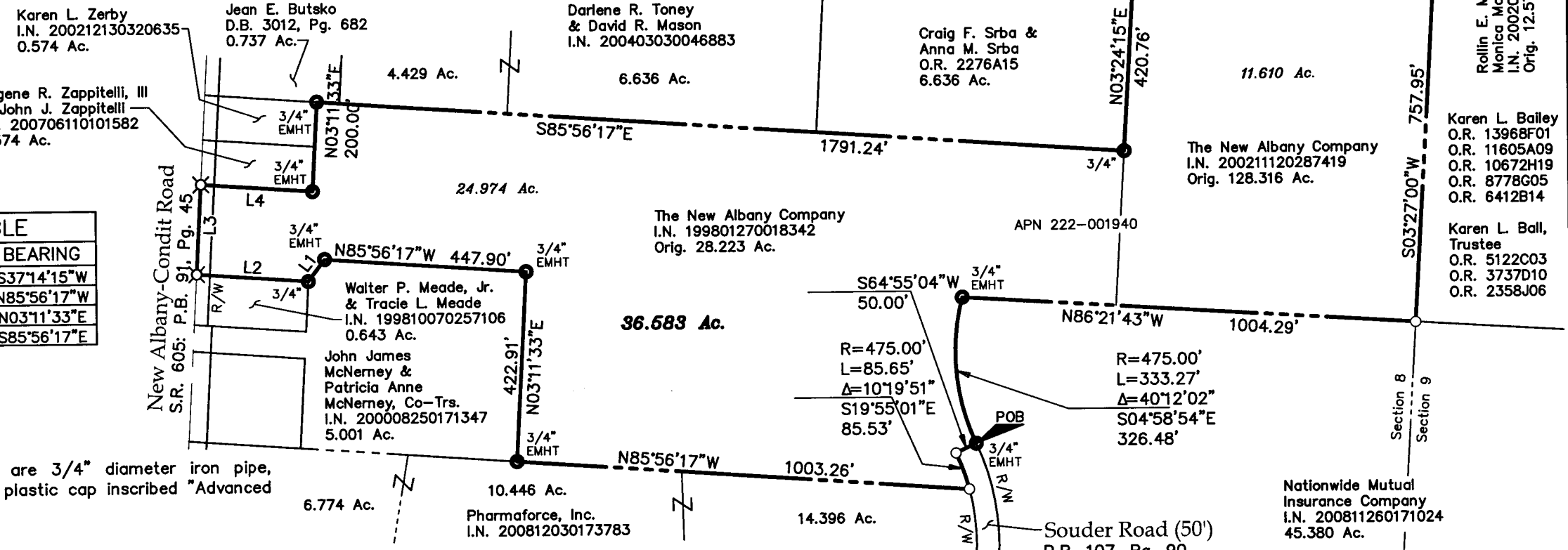

Iron pins set are 3/4" diameter iron pipe, 30" long with plastic cap inscribed "Advanced 7661".

- Iron Pipe Found
- Iron Rod Found
- ✕ PK Nail Found
- ▲ RR Spike Found
- Ⓜ Monument Box
- Iron Pin Set
- ⊗ PK Nail Set
- △ RR Spike Set
- Ⓜ Monument

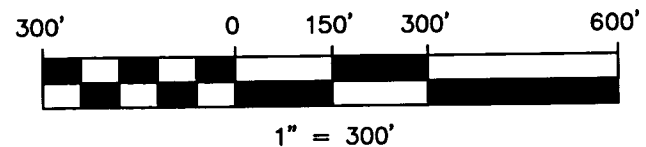

This exhibit is based on existing records and an actual field survey performed in August 2010.

Bearings are based S 86° 21' 43" E for the north line of that 45.380 acre tract as shown in I.N. 200811260171024.

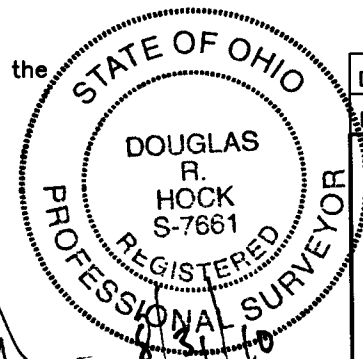

Douglas R. Hock
 Douglas R. Hock, P.S. 7661

Survey Reference: #747/#758	
DRAWN BY: JCD	JOB NO.: 10-0001-402
DATE: 08/30/2010	CHECKED BY: DRH

ADVANCED
CIVIL DESIGN
ENGINEERS SURVEYORS

422 Beecher Road
 Gahanna, Ohio 43230
 ph 614.428.7750
 fax 614.428.7755