

F-9-A



Evans, Mechwart, Hembleton & Tilton, Inc.
 Engineers • Surveyors • Planners • Scientists
 5500 New Albany Road, Columbus, OH 43054
 Phone: 614.775.4500 Toll Free: 888.775.3648
 emht.com

SURVEY OF ACREAGE PARCEL
LOT 28 OF NEW ALBANY COUNTRY CLUB SECTION 24
PLAT BOOK 112, PAGE 77
VILLAGE OF NEW ALBANY, COUNTY OF FRANKLIN, STATE OF OHIO

Date: September 2, 2010
 Scale: 1" = 50
 Job No. 2010-1152
 Revised: September 7, 2010

SURVEY NOTE:
 This survey was prepared using documents of record, prior plats of survey, and observed evidence located by an actual field survey.

BASIS OF BEARINGS:
 The Bearings shown hereon are based on the same meridian as the bearings shown on the subdivision plat entitled "Market Street Dedication and Easements" of record in Plat Book 96, Pages 9 and 10, Recorder's Office, Franklin County, Ohio. On said plat of record a portion of the centerline of Market Street has a bearing of South 45° 34' 41" East.

RECEIVED

SEP 08 2010

Franklin County Engineer
 Dean C. Ringle, P.E., P.S.

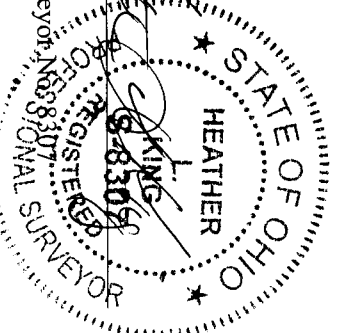

By *Heather L. King*
 Heather L. King
 Professional Surveyor, No. 8307

Date *9/7/10*



J:\2010\1152\20101152SV.DWG\20101152BNDV.DWG plotted by KING, HEATHER on 9/7/2010 6:25:15 PM last saved by HKING on 9/7/2010 6:25:09 PM

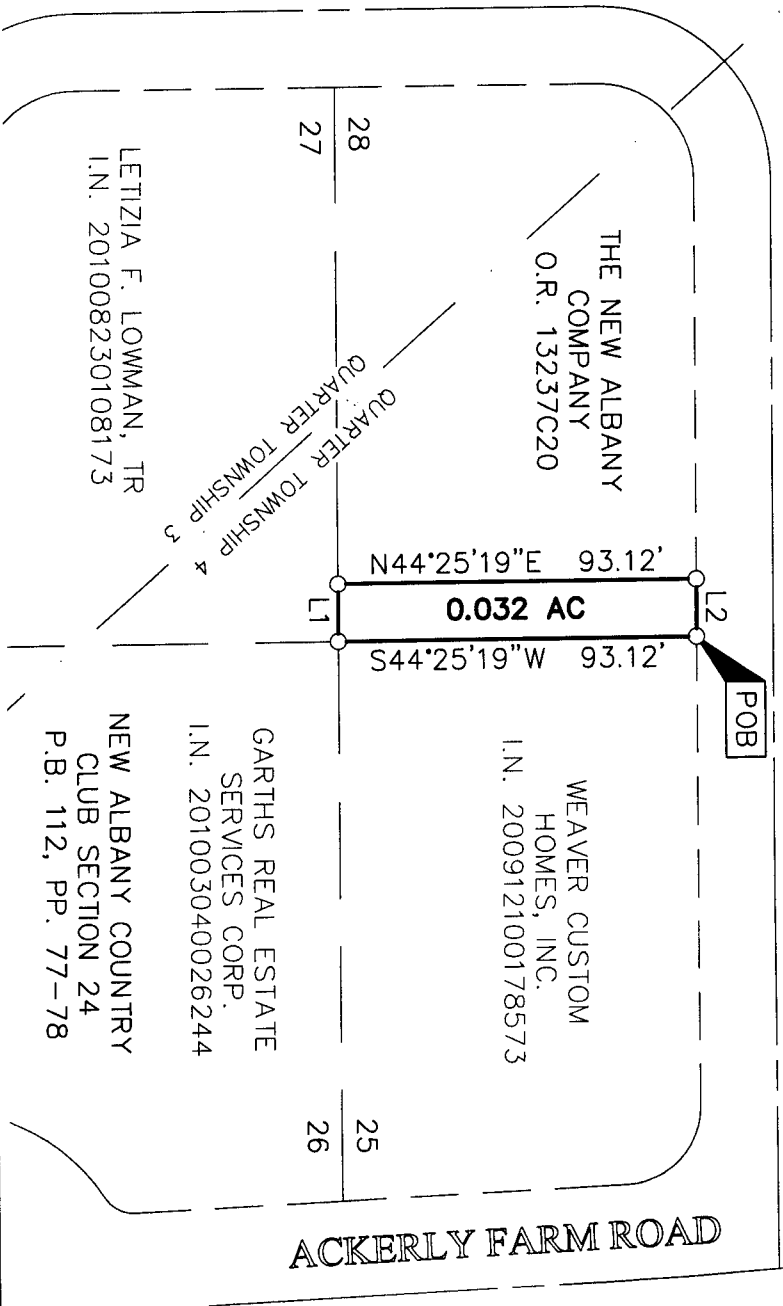

LINE TABLE		
LINE	BEARING	LENGTH
L1	N45°34'41"W	15.00
L2	S45°34'41"E	15.00

O = I.P. SET
 I.P. Set are 13/16" I.D. iron pipe with cap inscribed EMHT INC