

E-2-D

# SURVEY PLAT

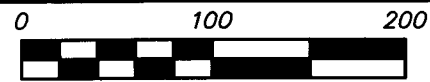

Scale 1" = 100'  
May, 2010

Basis of bearings assumed, based on the centerline of Flint Road being N 32° 41' 53" E.

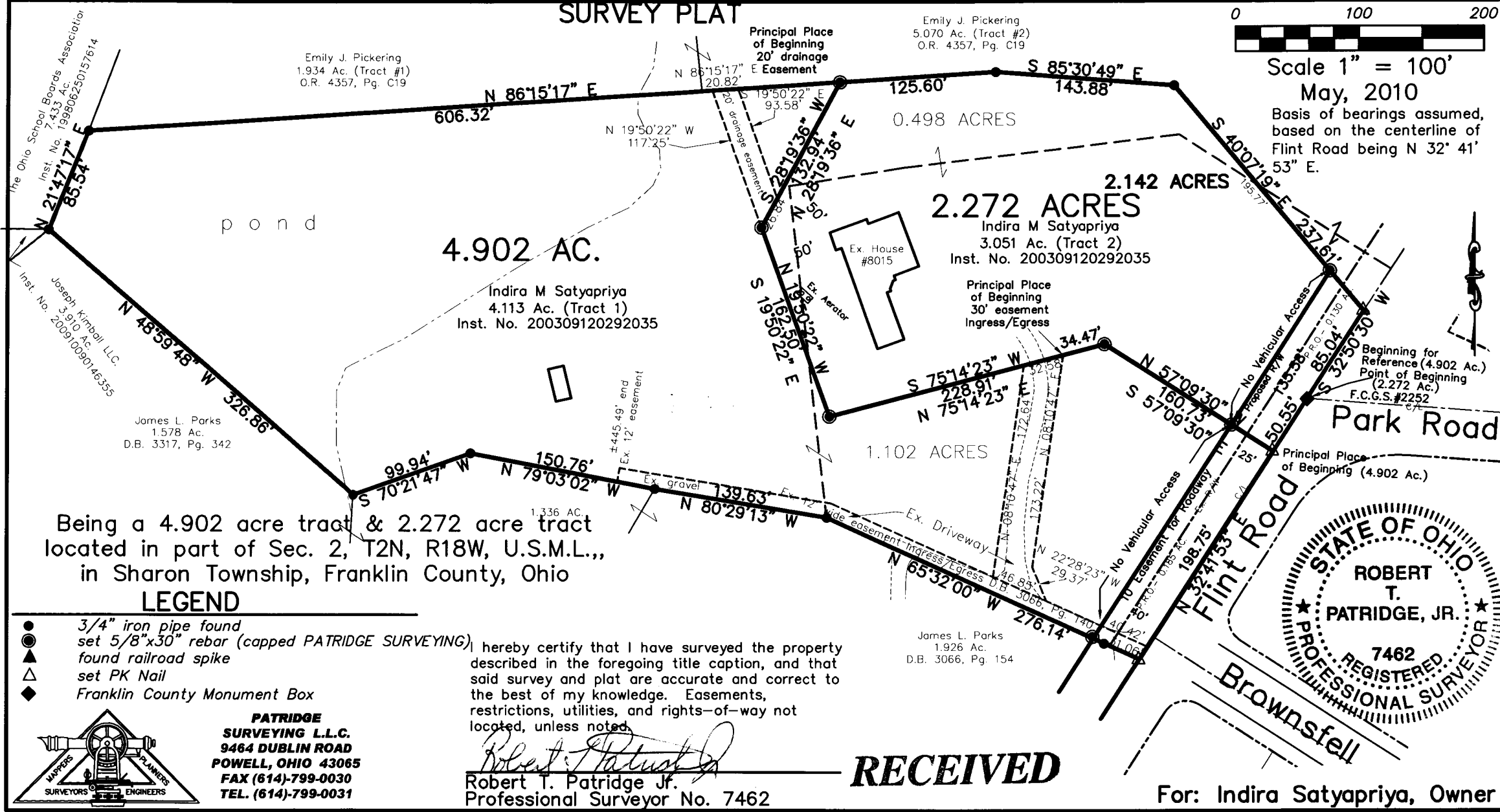

Being a 4.902 acre tract & 2.272 acre tract located in part of Sec. 2, T2N, R18W, U.S.M.L., in Sharon Township, Franklin County, Ohio

## LEGEND

- 3/4" iron pipe found
- set 5/8"x30" rebar (capped PATRIDGE SURVEYING)
- ▲ found railroad spike
- △ set PK Nail
- ◆ Franklin County Monument Box

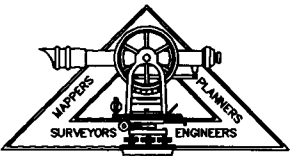

**PATRIDGE SURVEYING L.L.C.**  
9464 DUBLIN ROAD  
POWELL, OHIO 43065  
FAX (614)-799-0030  
TEL. (614)-799-0031

I hereby certify that I have surveyed the property described in the foregoing title caption, and that said survey and plat are accurate and correct to the best of my knowledge. Easements, restrictions, utilities, and rights-of-way not located, unless noted.

*Robert T. Patridge Jr.*  
Robert T. Patridge Jr.  
Professional Surveyor No. 7462

# RECEIVED

For: Indira Satyapriya, Owner

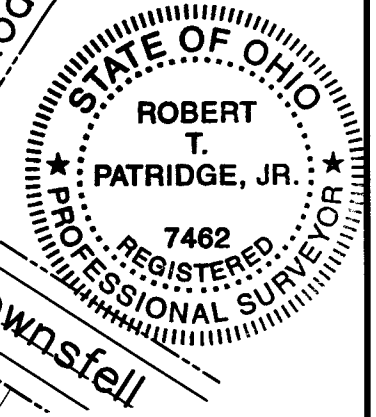

SATYAPRIYA

MAY 26 2010

10321-10

Franklin County Engineer  
Dean C. Ringle, P.E., P.S.