

# SURVEY OF ACREAGE TRACT

SECTION 13, TOWNSHIP 11, RANGE 21

CONGRESS LANDS

CITY OF COLUMBUS, COUNTY OF FRANKLIN, STATE OF OHIO

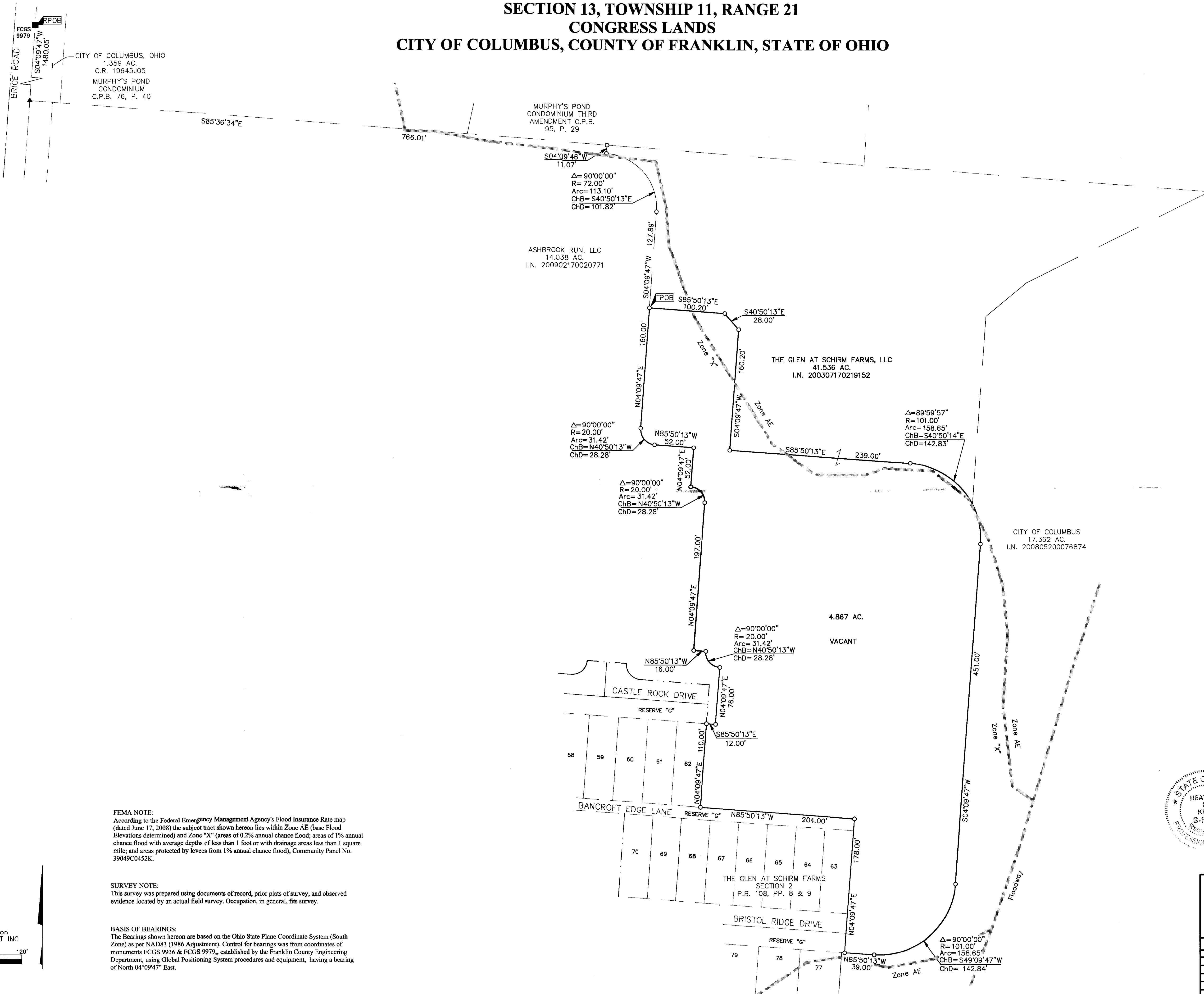

**FEMA NOTE:**  
According to the Federal Emergency Management Agency's Flood Insurance Rate map (dated June 17, 2008) the subject tract shown hereon lies within Zone AE (base Flood Elevations determined) and Zone "X" (areas of 0.2% annual chance flood; areas of 1% annual chance flood with average depths of less than 1 foot or with drainage areas less than 1 square mile; and areas protected by levees from 1% annual chance flood), Community Panel No. 39049C0452K.

**SURVEY NOTE:**  
This survey was prepared using documents of record, prior plats of survey, and observed evidence located by an actual field survey. Occupation, in general, fits survey.

**BASIS OF BEARINGS:**  
The Bearings shown hereon are based on the Ohio State Plane Coordinate System (South Zone) as per NAD83 (1986 Adjustment). Control for bearings was from coordinates of monuments FCGS 9936 & FCGS 9979, established by the Franklin County Engineering Department, using Global Positioning System procedures and equipment, having a bearing of North 04°09'47" East.

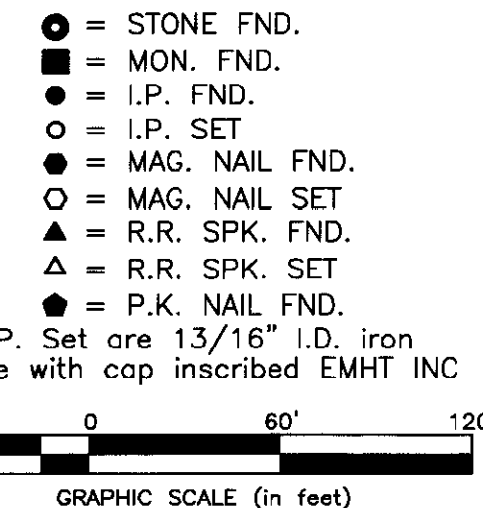

**RECEIVED**

AUG 04 2010

Franklin County Engineer  
Dean C. Ringle, P.E., P.S.

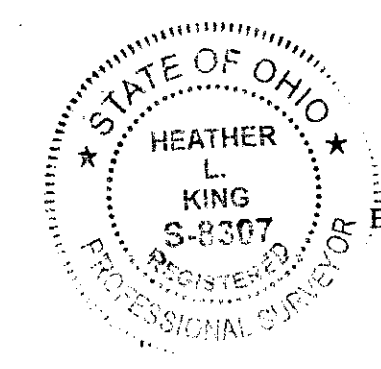

By *Heather L. Kings* 8/15/10  
Professional Surveyor No. 8307 Date

<b>EMHT</b>		Date: July 29, 2010
Evans, Mechwart, Hambleton & Tilton, Inc. Engineers • Surveyors • Planners • Scientists 5500 New Albany Road, Columbus, OH 43204 Phone: 614.775.4500 Fax: 614.775.3448 emht.com		Scale: 1" = 60'
		Job No: 2010-0906
		Sheet: 1 of 1
REVISIONS		
MARK	DATE	DESCRIPTION