

E. P. FERRIS & ASSOCIATES, INC.

Consulting Civil Engineers and Surveyors
880 King Avenue, Columbus Ohio, 43212

(PH) 614-299-2999
(FX) 614-299-2992

BOUNDARY SURVEY

TRACT 1: Situated in the State of Ohio, County of Franklin, and the City of Columbus, Being in Section 6, Township 5, Range 22, Refugee Lands, being part of a 1.048 acre tract.

TRACTS 2 & 3: Situated in the State of Ohio, County of Franklin, and the City of Columbus, Being part of Lot Nos. 7 and 8 of Harrison Park

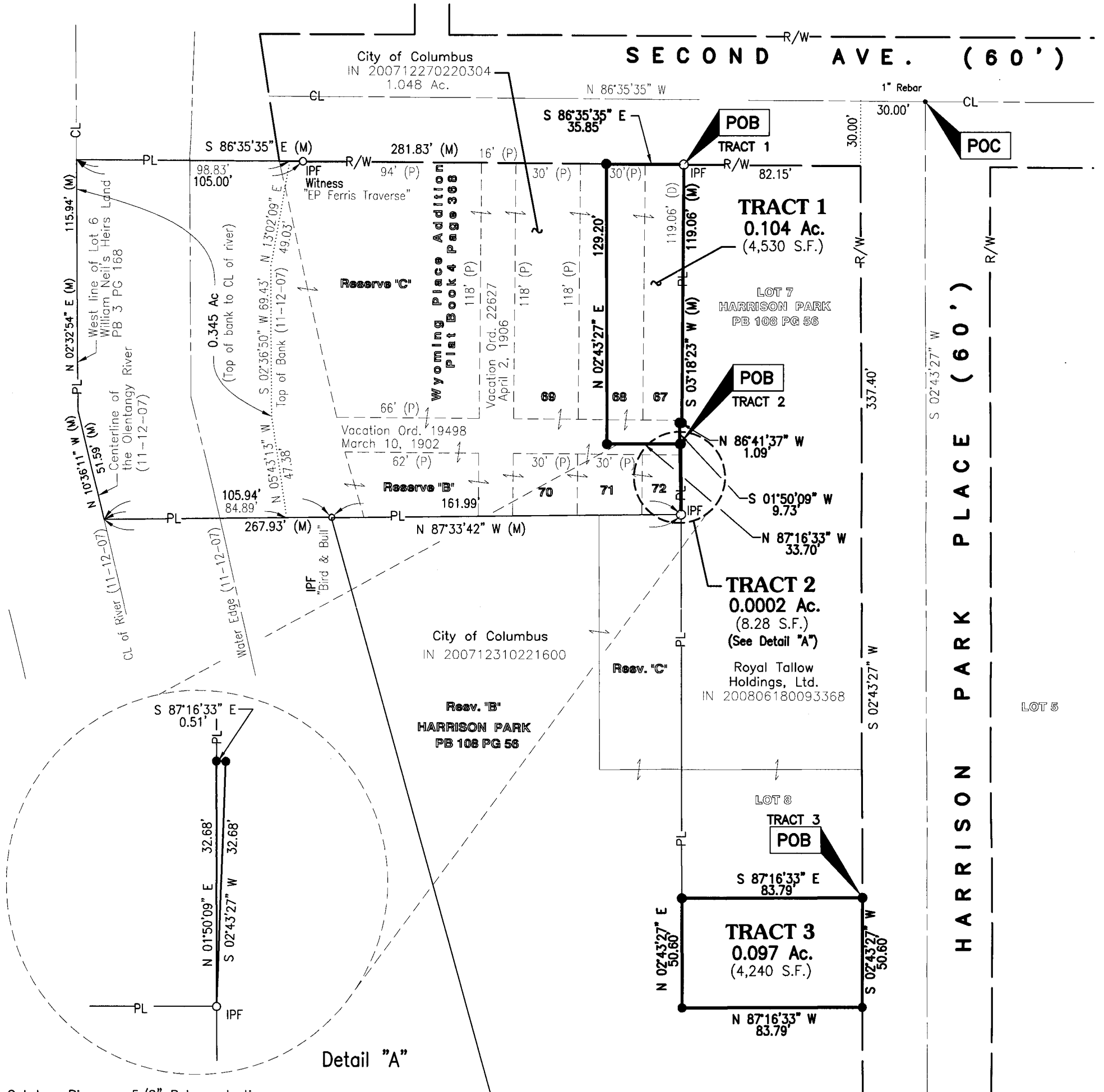

All Set Iron Pins are 5/8" Rebar, plastic capped with "E.P. FERRIS SURVEYOR 8230" inscribed on top.

All monuments found are in good condition unless otherwise noted.

Legend

- PL Property Line
- R/W Right-of-Way
- POB Point of Beginning
- POC Point of Commencement
- Iron Pin Found (IPF)
- Iron Pin Set

BASIS OF BEARING:

Bearings are based upon Harrison Park as recorded in Plat Book 108 Page 56, the westerly right-of-way of Perry Street, bearing South 02° 43' 27" West, and all other bearings upon this meridian.

We hereby certify that the foregoing Boundary Survey was prepared from actual field measurements in accordance with Chapter 4733-37 Ohio Administrative Code.

RECEIVED

JUL 09 2010

Franklin County Engineer
Dean C. Ringle, P.E.

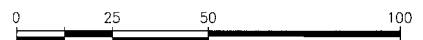

Scale: 1" = 50'

BY: *Matthew E. Ferris* 12-3-09
Matthew E. Ferris, P.E., P.S.
Registered Surveyor No. 8230 Date

DRWN BY CDM CHK BY MEF DATE 12-03-09