



Evans, Mechwart, Hambleton & Tilton, Inc.
 Engineers • Surveyors • Planners • Scientists
 5500 New Albany Road, Columbus, OH 43054
 Phone: 614.775.4500 Toll Free: 888.775.3648
 emht.com

SURVEY OF ACREAGE TRACT

HALF SECTION 10 (SECTION 8), TOWNSHIP 5, RANGE 22

REFUGEE LANDS

CITY OF COLUMBUS, COUNTY OF FRANKLIN, STATE OF OHIO

Date: July 22, 2010

Scale: 1" = 60'

Job No: 2010-0793

BASIS OF BEARINGS: The bearings shown hereon are based on the same meridian as the bearings shown on the subdivision plat entitled "Huntington Park" of record in Plat Book 112, Pages 24 and 25, Recorder's Office, Franklin County Ohio. On said plat of record the centerline of Huntington Park Lane has a bearing of North 03°05'07" East.

SURVEY NOTE:
 This survey was prepared using documents of record, prior plats of survey, and observed evidence located by an actual field survey.

- = STONE FND.
- = MON. FND.
- = I.P. FND.
- = I.P. SET
- = MAG. NAIL FND.
- = MAG. NAIL SET
- ▲ = R.R. SPK. FND.
- △ = R.R. SPK. SET
- ◆ = P.K. NAIL FND.

I.P. Set are 13/16" I.D. iron pipe with cap inscribed EMHT INC



GRAPHIC SCALE (in feet)

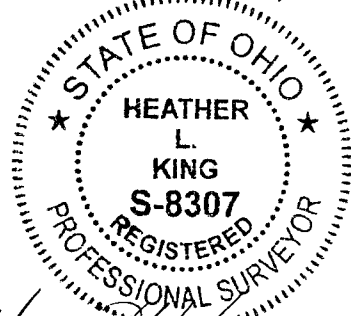

By Heather L. King
 Professional Surveyor No. 8307

Date 7/22/10

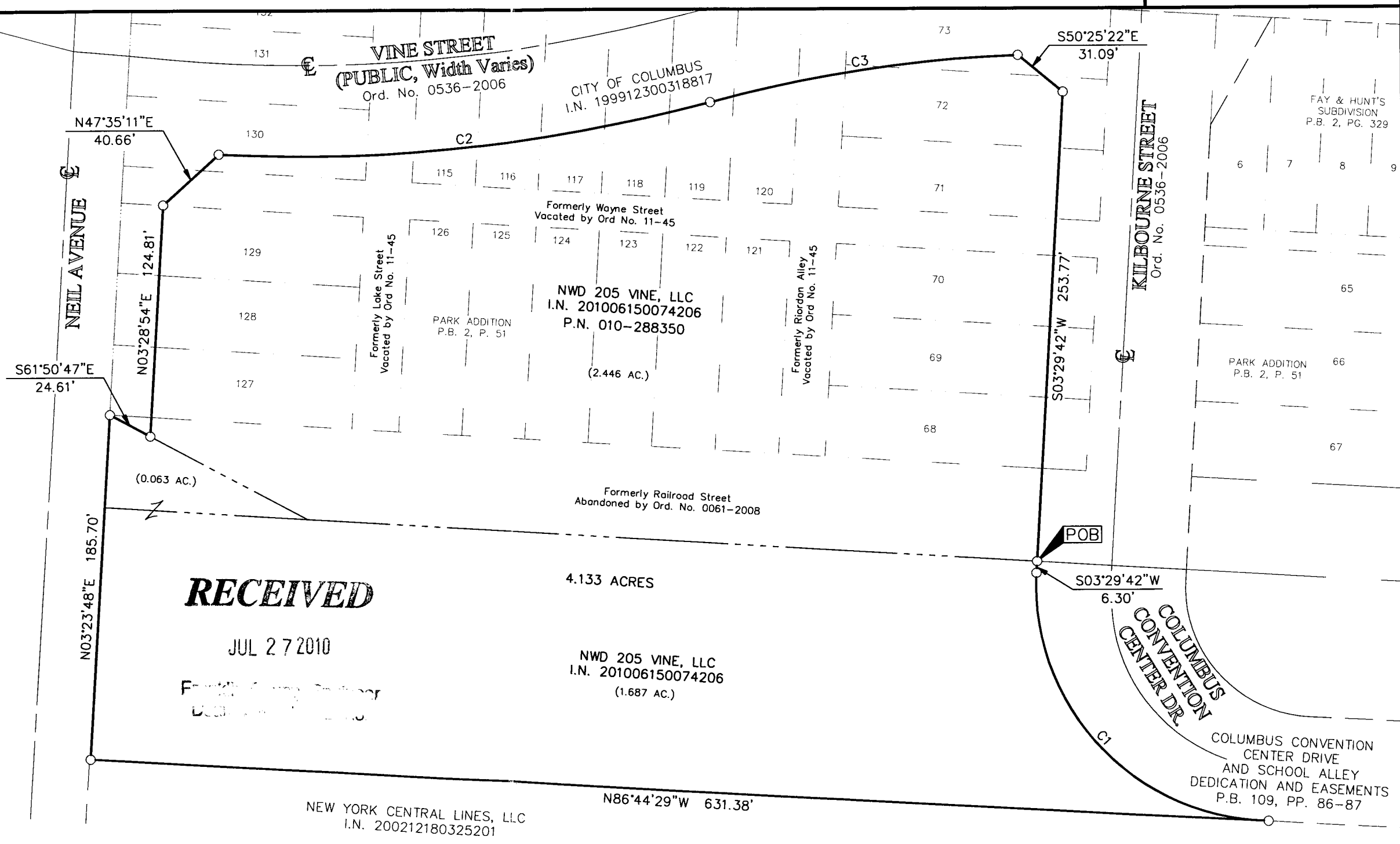

CURVE TABLE					
CURVE	DELTA	RADIUS	ARC	CH BRG	CH
C1	92°04'54"	126.54'	203.37'	S42°32'45"E	182.18'
C2	17°57'53"	849.00'	266.20'	N84°05'44"E	265.11'
C3	12°45'34"	751.00'	167.24'	N81°29'35"E	166.90'

J:\20100793\20100793SVA\DWG\20100793BNDY.DWG plotted by KING, HEATHER on 7/23/2010 3:16:11 PM last saved by KING on 7/23/2010 3:15:55 PM