TERRA Surveying Services LLC

TITLE:

SURVEY OF 0.386 OF AN ACRE

LOCATED IN PART OF QUARTER TOWNSHIP 4, TOWNSHIP 1, RANGE 17 UNITED STATES MILITARY SURVEY

CITY OF GAHANNA, FRANKLIN COUNTY, OHIO

DATE: 27 MAY 2010

TERRA FILE NO. 25.10.GAH.111.10

100 80 60 40 20 0 100

GRAPHIC SCALE: 1"=100'

238 ACADEMY WOODS DRIVE * GAHANNA, OHIO 43230-2184 * 614.471.0663 * www.terrasurveyingservices.com * FIELD SURVEY BY: CT/VRS * DRAWN BY: C. TURNER

PREPARED EXCLUSIVELY FOR:
THE CITY OF COLUMBUS &
THE GAHANNA CITY PARKS DEPARTMENT

DEED BOOK 3337, PAGE 584

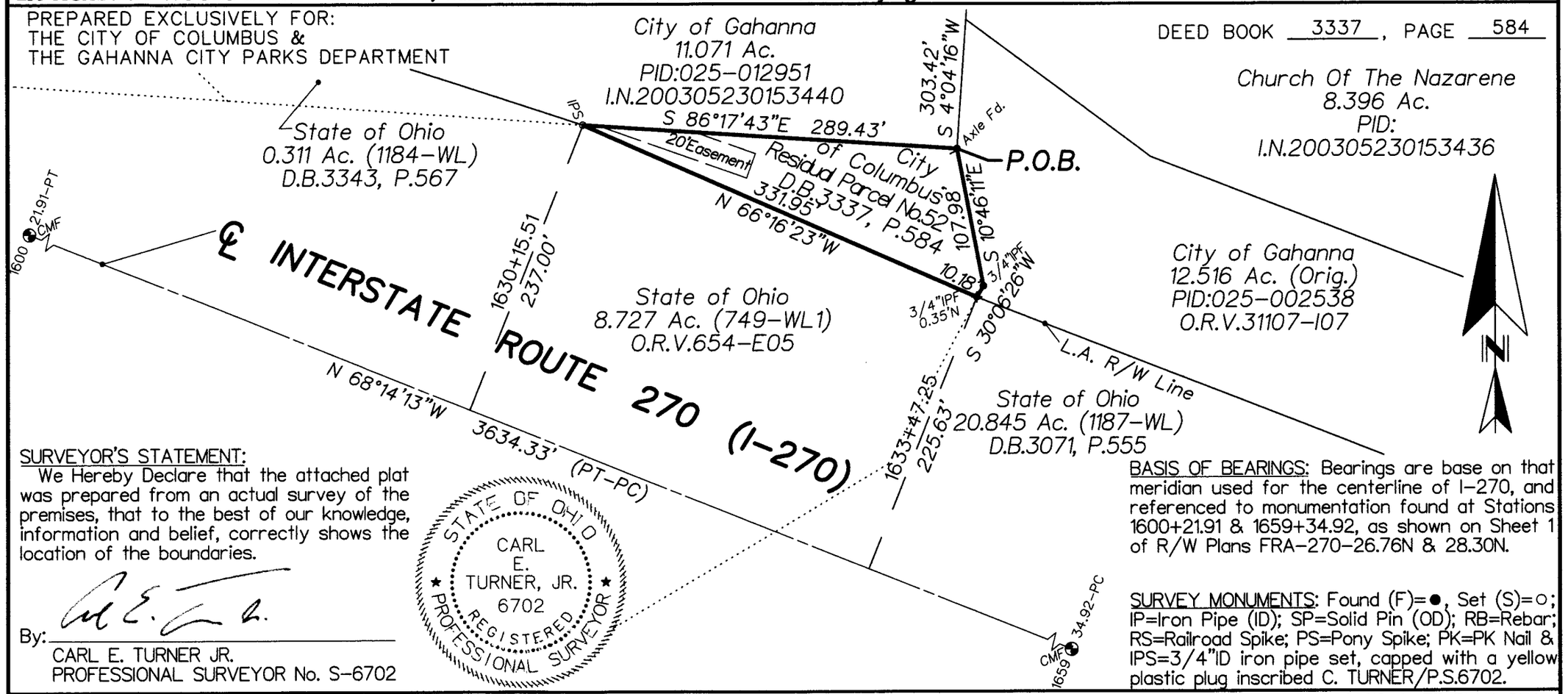

SURVEYOR'S STATEMENT:
We Hereby Declare that the attached plat was prepared from an actual survey of the premises, that to the best of our knowledge, information and belief, correctly shows the location of the boundaries.

By: _____
CARL E. TURNER JR.
PROFESSIONAL SURVEYOR No. S-6702

STATE OF OHIO
CARL E. TURNER, JR.
6702
REGISTERED PROFESSIONAL SURVEYOR

BASIS OF BEARINGS: Bearings are base on that meridian used for the centerline of I-270, and referenced to monumentation found at Stations 1600+21.91 & 1659+34.92, as shown on Sheet 1 of R/W Plans FRA-270-26.76N & 28.30N.

SURVEY MONUMENTS: Found (F)=●, Set (S)=○; IP=Iron Pipe (ID); SP=Solid Pin (OD); RB=Rebar; RS=Railroad Spike; PS=Pony Spike; PK=PK Nail & IPS=3/4"ID iron pipe set, capped with a yellow plastic plug inscribed C. TURNER/P.S.6702.

©2010 TERRA SURVEYING SERVICES LLC

NOT AN AUTHORIZED DOCUMENT WITHOUT EMBOSSED OVER BLUE SEAL

RECEIVED
JUN 04 2010
Franklin County Engineer