

SURVEY FOR COLUMBUS HOUSING PARTNERSHIP, INC.

SITUATED IN AND BEING
 THE EAST HALF OF LOT 384 ~ NORTH LINDEN ADDITION NO. 1
 PLAT BOOK 16, PAGE 53
 TOWNSHIP OF CLINTON, FRANKLIN COUNTY, OHIO

LEGEND

- ● 3/4" Iron Pipe (Found/Set)
- ⊙ ● PK Nail (Found/Set)
- △ ▲ Railroad Spike (Found/Set)
- *—*— Fence Line

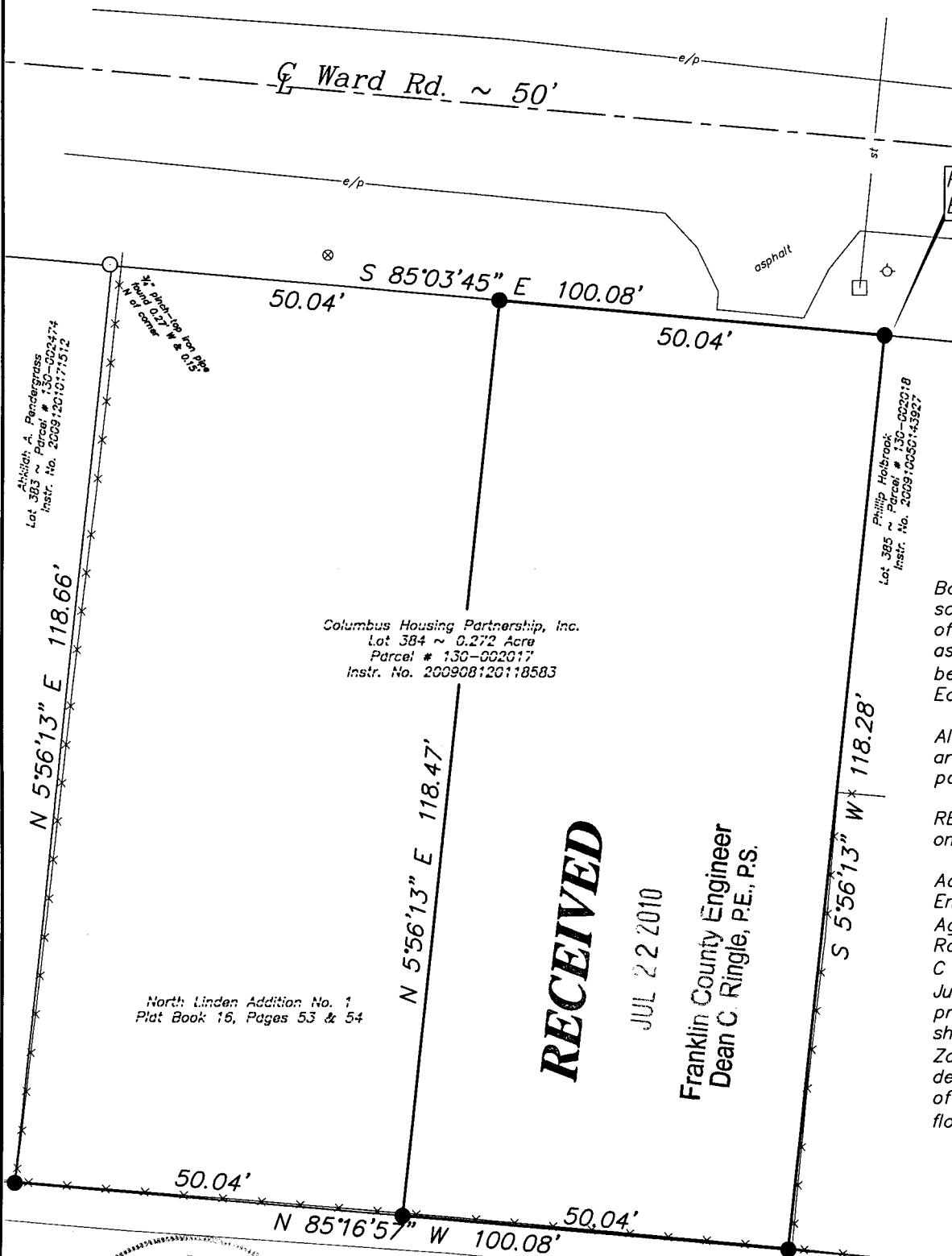

Point of Beginning

NOTES

Basis of Bearings: The southerly right of way line of Ward Road was assigned an assumed bearing of South 85°03'45" East.

All linear dimensions shown are in feet or decimal parts thereof.

REFERENCES: As shown on the drawing.

According to the Federal Emergency Management Agency's Flood Insurance Rate Map Number 39049 C 0187 K, (effective date: June 17, 2008), the property surveyed and shown hereon lies within Zone "X" (areas determined to be outside of the 0.2% annual chance floodplain).

Columbus Housing Partnership, Inc.
 Lot 384 ~ 0.272 Acre
 Parcel # 130-002017
 Instr. No. 200908120118583

North Linden Addition No. 1
 Plat Book 16, Pages 53 & 54

RECEIVED

JUL 22 2010

Franklin County Engineer
 Dean C. Ringle, P.E., P.S.

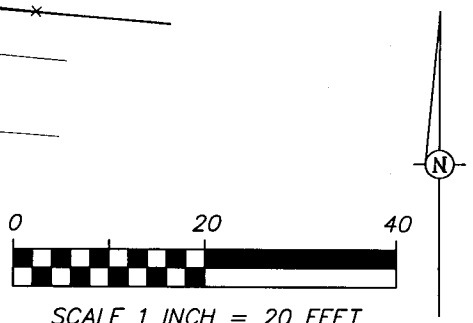

I hereby certify that the foregoing drawing represents the results of an actual field survey of the premises performed under my responsible supervision and that the said drawing is correct to the best of my knowledge and belief.

Kevin Beechy 7/22/10
 Kevin Beechy Date
 Ohio Professional Surveyor No. 7891

Geo-Graphics Inc.
Land Surveying & Civil Engineering
 3331 Livingston Avenue Columbus, Ohio 43227
 Phone: 614-231-2016 Fax: 614-231-2018

SURVEY FOR
COLUMBUS HOUSING PARTNERSHIP, INC.
 0.136 ACRE ~ WARD ROAD
 CLINTON TOWNSHIP
 FRANKLIN COUNTY, OHIO

SCALE 1"=20'	DRAWN KB	CHECKED GWS	DATE 07-21-10	SHEET 1 OF 1
-----------------	-------------	----------------	------------------	-----------------