

# SURVEY OF A 0.034 ACRE TRACT

SITUATED IN THE CITY OF COLUMBUS, FRANKLIN COUNTY, OHIO, AND BEING PART OF LOT 7 OF NATHANIEL MARION'S SUBDIVISION OF THE NORTH HALF OF HALF SECTION 38, OR THE NORTH HALF OF THE EAST HALF OF SECTION 26, TOWNSHIP 5, RANGE 22 OF THE REFUGEE LANDS, AS RECORDED IN P.B. 1, PAGE 189, AND ALSO BEING PART OF A 0.294 ACRE TRACT AS CONVEYED TO DON'S QUICK STOP LLC, IN O.R. 200803130038575 AT THE FRANKLIN COUNTY RECORDER'S OFFICE.

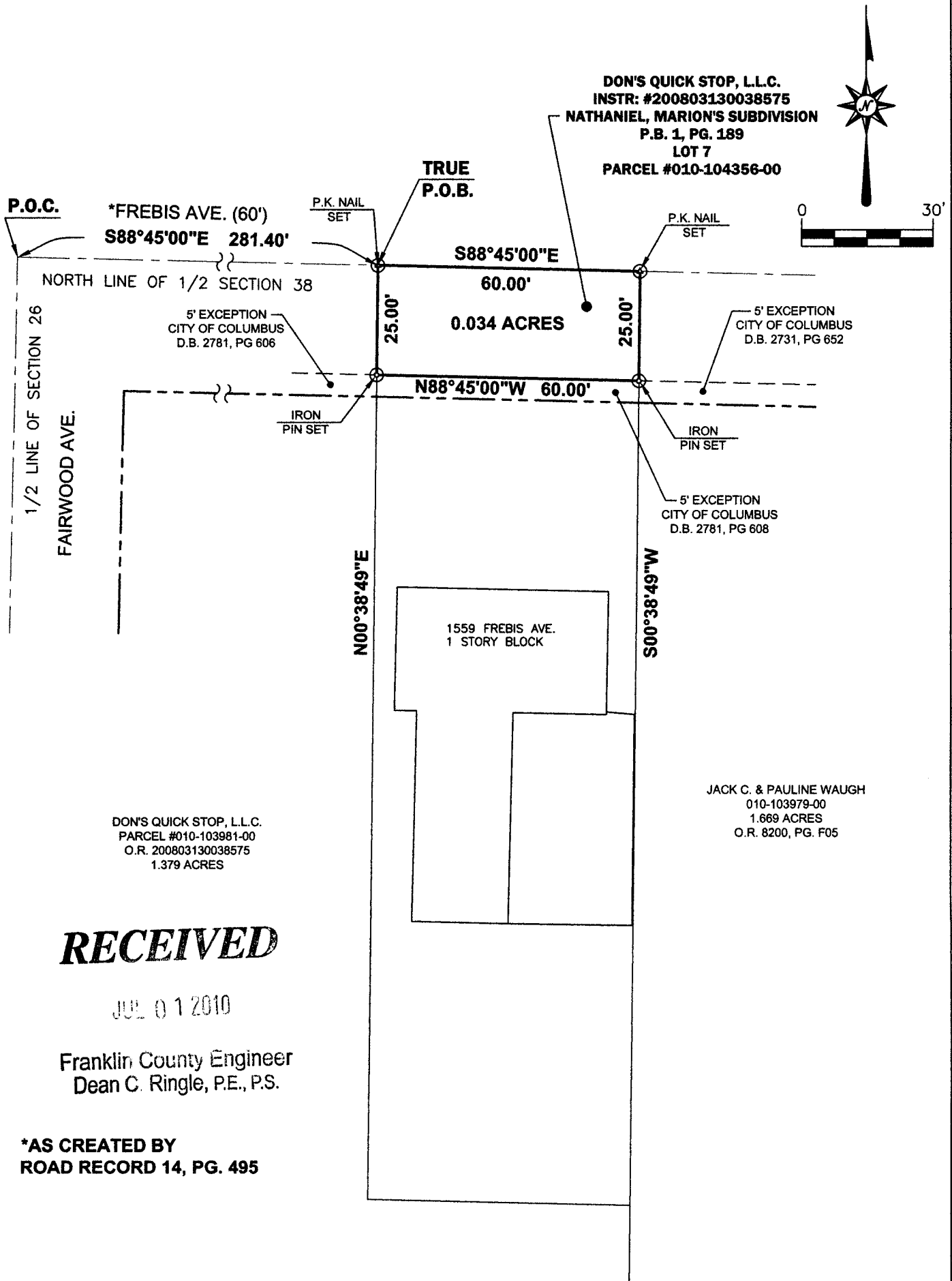

RECEIVED

JUL 01 2010

Franklin County Engineer  
Dean C. Ringle, P.E., P.S.

**\*AS CREATED BY  
ROAD RECORD 14, PG. 495**

**BASIS OF BEARINGS:**

THE CENTERLINE OF FREBIS AVE. AS S  
88°45'00" E AS SHOWN IN P.B. 1, PG. 189  
AND IS USED TO DENOTE ANGLES ONLY.

ALL REBARS SET ARE 5/8" X 30"  
W/YELLOW CAP STAMPED  
ACKISON SURVEYING

I HEREBY CERTIFY THAT THE ATTACHED PLAT WAS PREPARED FROM INFORMATION OBTAINED FROM AN ACTUAL FIELD SURVEY OF THE PREMISES AND THAT SAID PLAT IS CORRECT TO THE BEST OF MY KNOWLEDGE

REGISTERED SURVEYOR NO. 7712  
DANIEL G. LOSONCY

JUNE 29, 2010

06/28/10

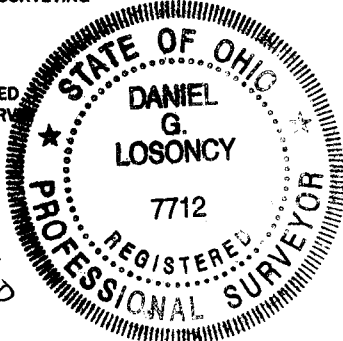

REFERENCES:  
DEEDS AS NOTED  
COUNTY MAPS  
PREVIOUS SURVEYS

LEGEND	
⊙	Iron PIN Fnd. As (Noted)
⊖	Iron PIN Set w/ cap
⊙	P.K. Nail Fnd.
⊖	P.K. Nail Set

**ACKISON SURVEYING LLC**  
"Your Survey Solution"  
8519 OLD FIELD BIRCH DR.  
BLACKLICK, OHIO 43004  
614-866-4600