

# PLAT OF SURVEY

0.174 ACRE TRACT  
PART OF PARCEL 1  
CHILDREN'S HOSPITAL RENEWAL AREA PLAT "B-1"  
FRANKLIN COUNTY, COLUMBUS, OHIO

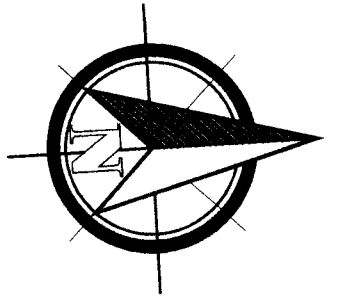

GRAPHIC SCALE

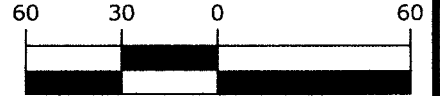

( IN FEET )  
1 inch = 60 ft.

**NOTES:**

1. BEARINGS HEREON ARE BASED ON A BEARING OF N 86° 38' 25" W FOR THE NORTHERLY RIGHT-OF-WAY LINE OF LIVINGSTON AVENUE AS SHOWN ON THE PLAT ENTITLED "CHILDREN'S HOSPITAL URBAN RENEWAL AREA, PLAT "B-1."
2. EVIDENCE OF OCCUPATION AGREES WITH BOUNDARY LINES AS SHOWN.
3. PERTINANT DOCUMENTS USED FOR THIS SURVEY AS SHOWN HEREON.

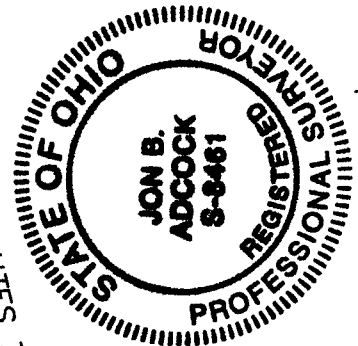
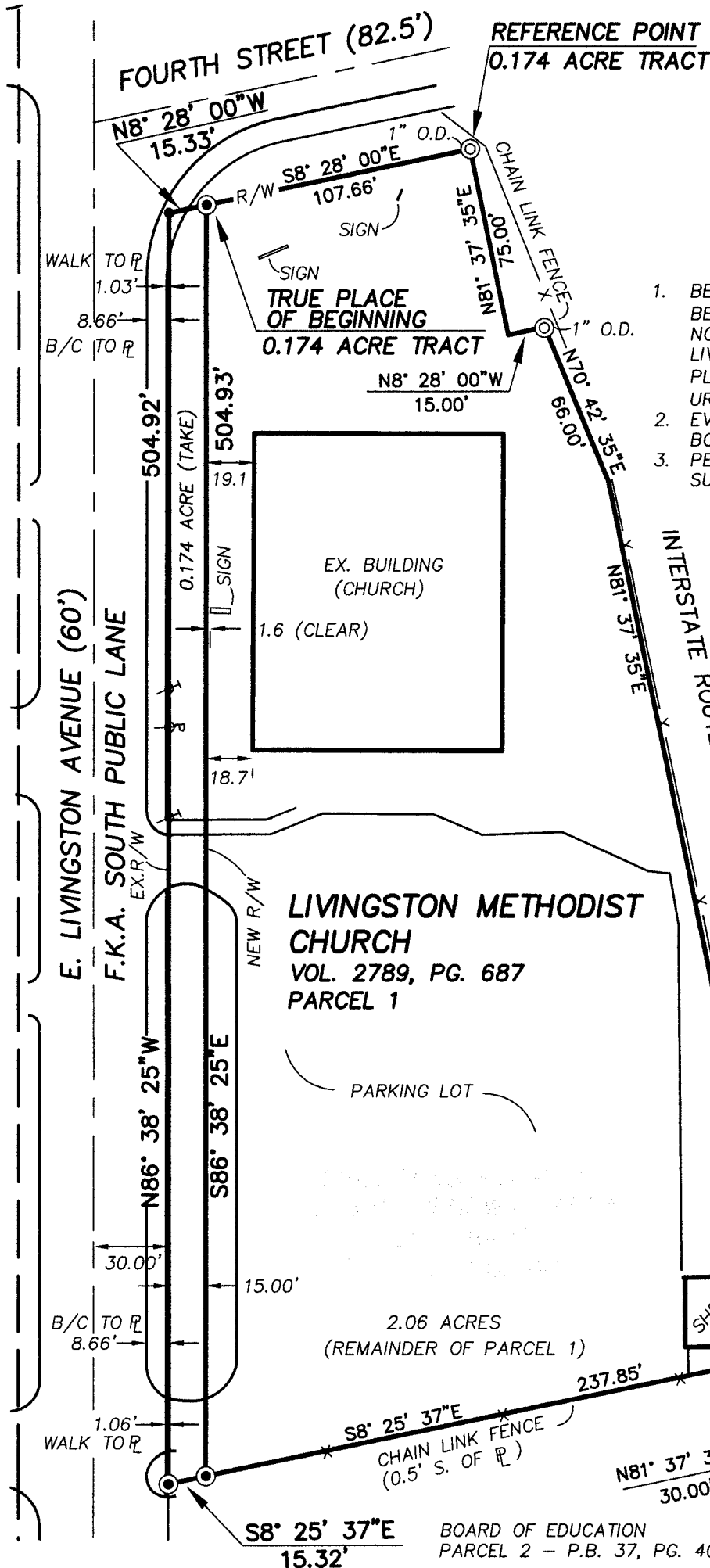

**CERTIFICATION:**

I HEREBY CERTIFY THAT THIS SURVEY IS BASED ON AN ACTUAL FIELD SURVEY PERFORMED IN JULY, 2010

BY *[Signature]* DATE 7/8/10  
JON.B. ADCOCK, P.S. No. 8461

**LEGEND:**

- ⊙ IRON PIPE FND. "AS NOTED"
- IRON PIN SET 5/8" X 30" REBAR WITH PLASTIC CAP INSCRIBED "JON.B. ADCOCK, S-8461"
- MAG NAIL SET

**RECEIVED**

JUL 09 2010

Franklin County Engineer  
Dean C. Rindge, P.E., P.S.



Focused on Excellence

1346 Hemlock Court N.E.  
Lancaster, Ohio 43130  
(740) 654-0600 - Lancaster  
(614) 837-0800 - Columbus  
(740) 670-0800 - Newark  
(740) 455-2200 - Zanesville  
(740) 654-0604 - Fax  
Contact: Brett Adcock