

SURVEY OF ACREAGE PARCEL SECTION 6, TOWNSHIP 11, RANGE 21 CONGRESS LANDS

CITY OF COLUMBUS, COUNTY OF FRANKLIN, STATE OF OHIO

RECEIVED

Franklin County Engineer
Dean C. Ringle, P.E., P.S.

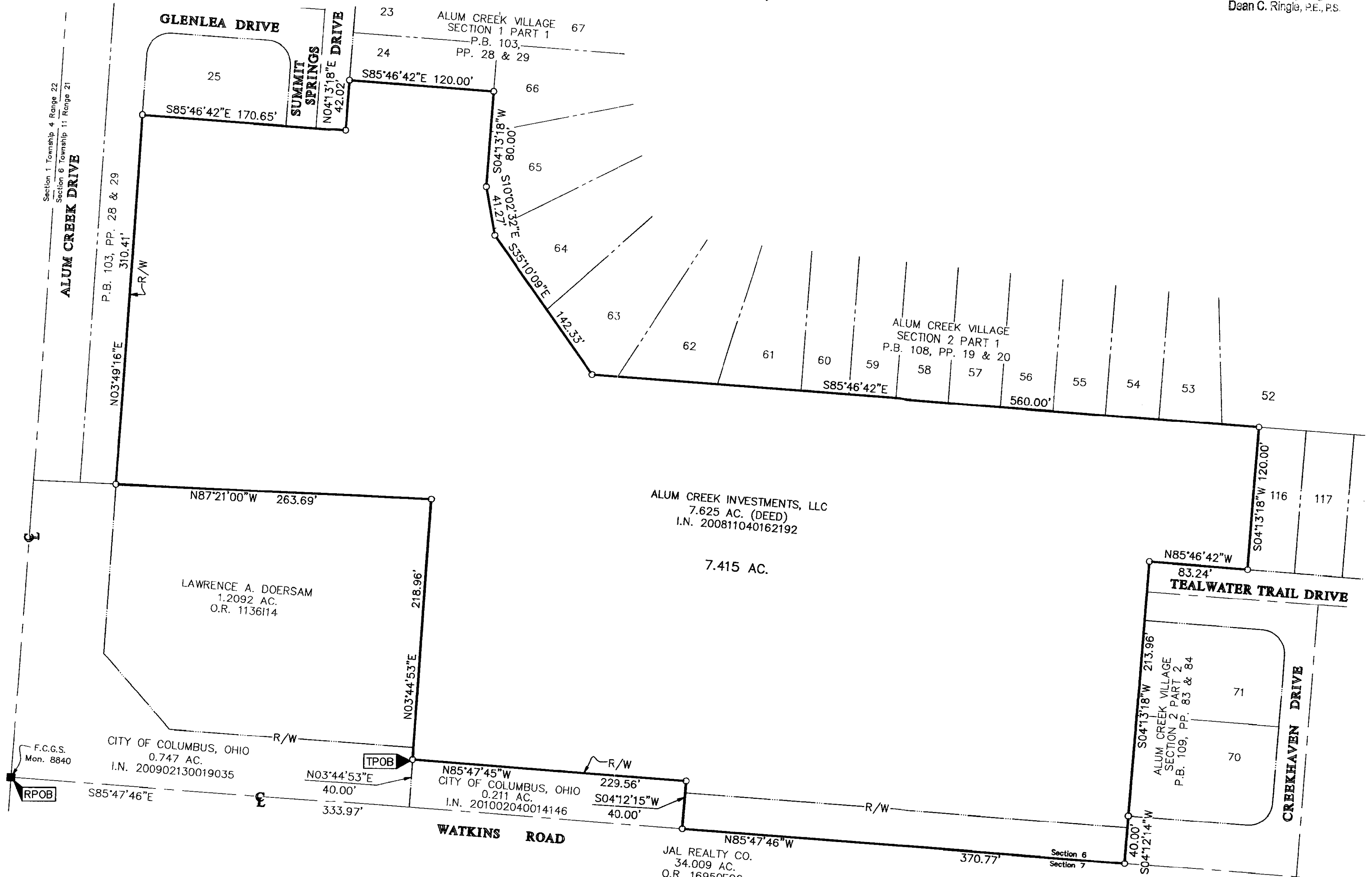

- = STONE FND.
- = MON. FND.
- = I.P. FND.
- = I.P. SET
- = MAG. NAIL FND.
- = MAG. NAIL SET
- ▲ = R.R. SPK. FND.
- △ = R.R. SPK. SET
- = P.K. NAIL FND.
- I.P. Set are 13/16" I.D. iron pipe with cap inscribed EMHT INC

SURVEY NOTE:
This survey was prepared using documents of record, prior plats of survey, and observed evidence located by an actual field survey.

BASIS OF BEARINGS:
The bearings shown hereon, are based on the same meridian as the bearings shown on the subdivision plat entitled "Alum Creek Village Section 1 Part 1" of record in Plat Book 103, Pages 28 and 29, Recorder's Office, Franklin County, Ohio. On said plat of record, a portion of the centerline of EdenCreek Lane has a bearing of South 85° 46' 42" East.

By: *Heather M. King* 5/13/10
Professional Surveyor No. 8307

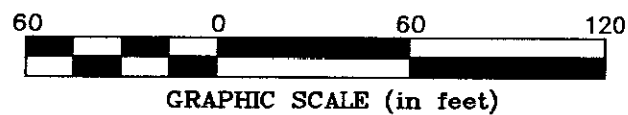
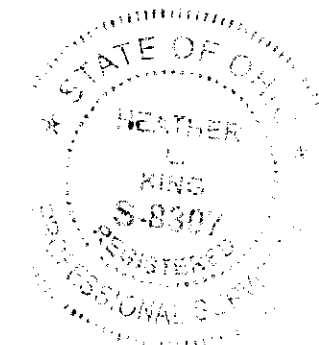

EMHT		Date: May 12, 2010	
Evans, Mechwart, Hamblen & Tilton, Inc. Engineers • Surveyors • Planners • Scientists 5500 New Albany Road, Columbus, OH 43054 Phone: 614.775.4500 Fax: 614.775.4800		Scale: 1" = 60'	
M C M X X V I		Job No: 2009-1037	
		Sheet: 1 of 1	
REVISIONS			
MARK	DATE	DESCRIPTION	

\\C:\DATA\PROJECTS\2009\1037\20091037SV\DWG\91037bV.DWG - NO XREFS - LAST SAVED BY MRRISLER [5/12/2010 4:06:09 PM] - PLOTTED BY MRRISLER [5/12/2010 4:06:09 PM]