

F-8-B

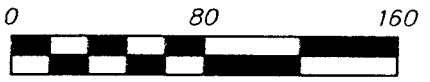

Scale 1" = 80'  
March 1, 2010

Basis of bearings assumed, based on the north line of W. Third Avenue being North 86° 23' 29" West

### SURVEY PLAT

Being 0.420 acres  
part of Lot 10, Wm. Neil's Heirs' Sub (P.B. 3, Pg. 168),  
part of Sec. 5 & 6, T5, R22, Refugee Lands,  
in the City of Columbus, Franklin County, Ohio

For: NRI

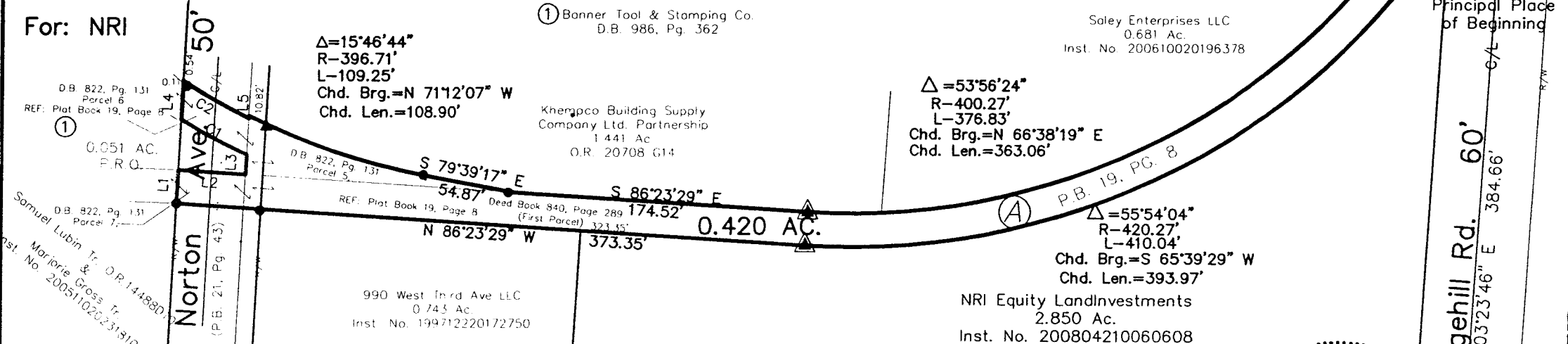

**CURVE TABLE**

CURVE	DELTA	RADIUS	ARC LENGTH	CHORD BEARING	CHORD LENGTH
C1	06°01'52"	420.28'	44.24'	N 61°57'11" W	44.22'
C2	06°24'23"	400.28'	44.76'	S 60°35'29" E	44.73'

**LINE TABLE**

LINE	BEARING	DISTANCE
L1	N 02°48'56" E	20.00'
L2	S 86°23'29" E	40.00'
L3	N 02°48'56" E	11.83'
L4	N 02°48'56" E	22.87'
L5	N 02°48'56" E	1.45'

**PATRIDGE SURVEYING L.L.C.**  
9464 DUBLIN ROAD  
POWELL, OHIO 43065  
FAX (614)-799-0030  
TEL. (614)-799-0031

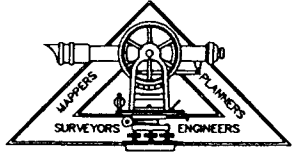

I hereby certify that I have surveyed the property described in the foregoing title caption, and that said survey and plat are accurate and correct to the best of my knowledge. Easements, restrictions, utilities, and rights-of-way not located, unless noted.

*Robert T. Patridge Jr.*  
Robert T. Patridge Jr.  
Professional Surveyor No. 7462

**LEGEND**

- found iron pin (5/8")
- ▲ found railroad spike
- ▲ found PK Nail
- ▲ set PK Nail

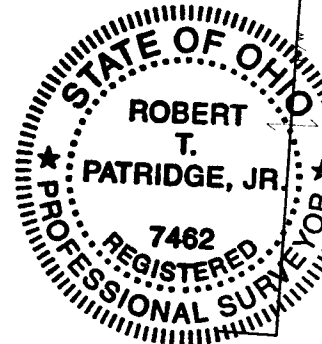

Ref. P.O.B.  
N 86°23'29" W  
N. line

**RECEIVED**

MAY 18 2010

Franklin County Engineer