

BOUNDARY SURVEY

HALF SECTION 10, SECTION 8, TOWNSHIP 5, RANGE 22

REFUGEE LANDS

CITY OF COLUMBUS, COUNTY OF FRANKLIN, STATE OF OHIO

RECEIVED

Franklin County Engineer
Dean C. Rangle, P.E.

NOTE:
Auditor's Parcel Number 010-006408 is comprised of a total of 3.814 acres.

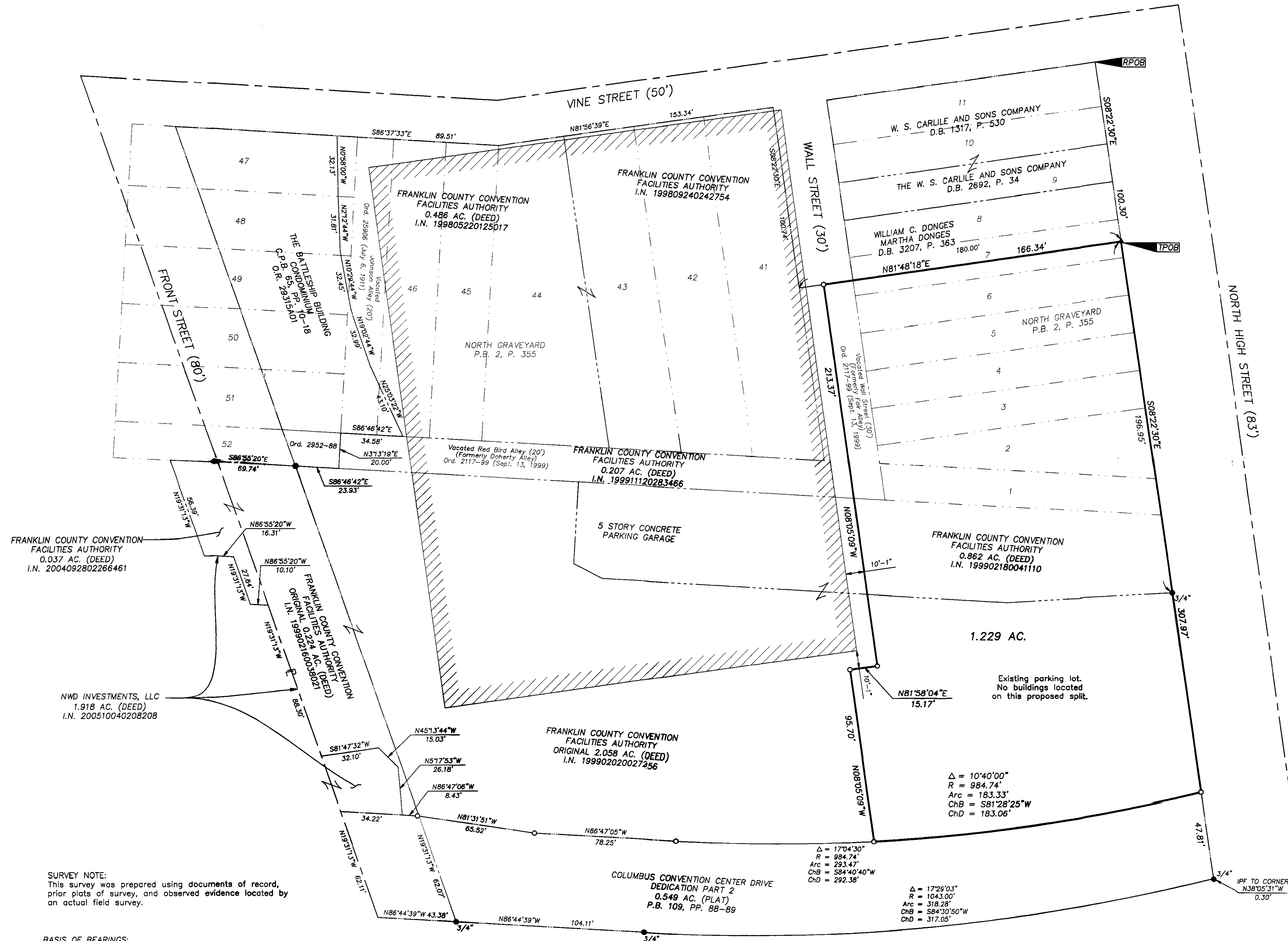

SURVEY NOTE:
This survey was prepared using documents of record, prior plats of survey, and observed evidence located by an actual field survey.

BASIS OF BEARINGS:
The bearings shown hereon are based on the Ohio State Plane Coordinate System, South Zone, NAD83 (1995). Said bearings originated from a field traverse which was referenced to said coordinate system by GPS observations and observations of monuments 4-B3 and 13-B3 as published by the Franklin County Engineer's Department. The portion of the centerline of Vine Street, having a bearing of South 86° 37' 33" East and monumented as shown hereon, is designated the "basis of bearing" for this survey.

- = STONE FND.
- = MON. FND.
- = I.P. FND.
- = I.P. SET
- = MAG. NAIL FND.
- = MAG. NAIL SET
- ▲ = R.R. SPK. FND.
- ▲ = R.R. SPK. SET
- = P.K. NAIL FND.
- I.P. Set are 13/16" I.D. iron pipe with cap inscribed EMHT INC

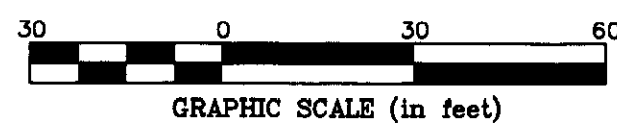

By *Edward J. Miller* Date *9/22/09*
Professional Surveyor No. 8250

EMHT		Date: September 22, 2009
Evans, Mechwart, Hambleton & Titon, Inc. Engineers • Surveyors • Planners • Scientists 5500 New Albany Road, Columbus, OH 43054 Phone: 614.775.4500 Fax: 614.775.4800		Scale: 1" = 30'
Job No: 2009-1014		Sheet: 1 of 1
REVISIONS		
MARK	DATE	DESCRIPTION
sg	3/3/10	Add note to proposed split