

LEGEND

- ⊙ 1" IRON PIPE FOUND
- 5/8" CAPPED IRON PIN SET

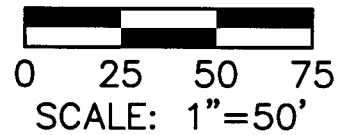
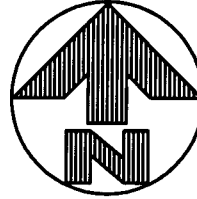

RECEIVED

APR 07 2010

Franklin County Engineer
Dean C. Ringle, P.E., P.S.

BEARINGS ARE BASED ON THE OHIO STATE PLANE COORDINATE SYSTEM, SOUTH ZONE (NAD83-CORS), WITH A PORTION OF THE SOUTHERLY RIGHT-OF-WAY LINE OF LIVINGSTON AVENUE BEING N 85° 53' 35" W BASED ON A VRS-GPS SURVEY UTILIZING CORS STATION "COLB" AND MONUMENT "FRANK 44".

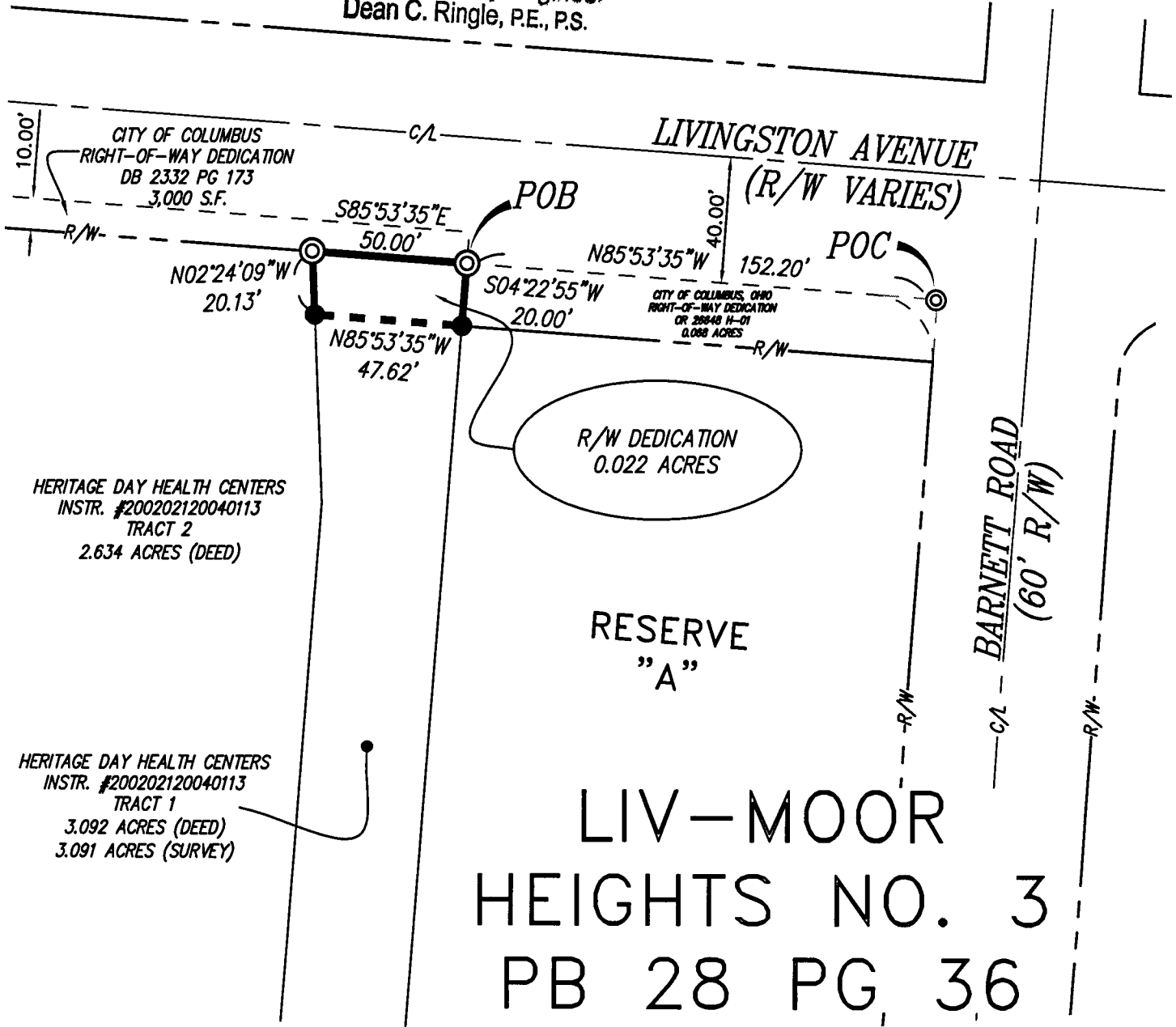

I HEREBY CERTIFY THAT THIS PLAT IS BASED UPON A FIELD SURVEY MADE UNDER MY DIRECTION.

Michael L. Keller 4/6/10
MICHAEL L. KELLER DATE
OHIO PROFESSIONAL SURVEYOR NO. 7978



0.022 ACRE R/W DEDICATION

EXHIBIT

RIGHT-OF-WAY DEDICATION
LANDS OF HERITAGE DAY HEALTH CENTERS
NE 1/4 SEC 19, TWP 12, RANGE 21
REFUGEE LANDS
CITY OF COLUMBUS, FRANKLIN COUNTY, OHIO

SCALE: 1"=50'
DATE: 04/05/10
DRAWN: MLK
CHECKED:
JOB No. 090399.001

KLEINGERS
& ASSOCIATES

350 Worthington Rd. Suite B, Westerville, OH 43082
(614) 882-4311 Fax (614) 882-4479
www.KLEINGERS.com