

Myers Surveying Company, Inc.

2740 East Main Street, Columbus 43209 (Bexley), Ohio

614-235-8677

FAX: 614-235-4559

A Boundary Survey prepared for and certified to:

The David Perry Company

Legal Description: Situated in The State of Ohio, County of Franklin, City of Columbus Being 0.039 Acres in Half Section 41, Township 5, Range 22, Refugee Lands.

Applicant:

Posted Address: 715 Marion Road, Columbus, Ohio

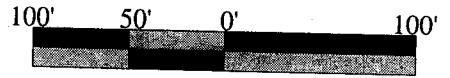

Scale 1" = 100'
Date: 03/22/2010

MARION ROAD 50'

(RD. REC. 11, PG. 241)

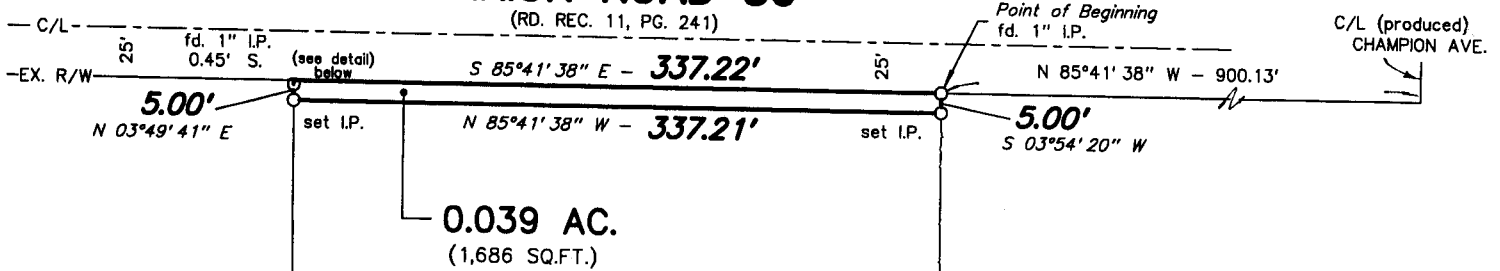

DETAIL:

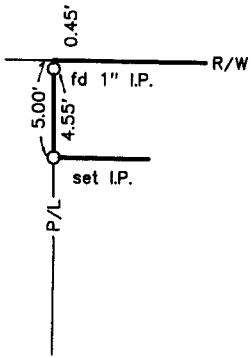

EBRAHIM HOOSHI/ARNE-JAD
7.726 AC.
I.N. 200504060063968

BO-MIC ENTERPRISES, INC.
6.940 AC.
I.N. 200909010127736

LAPHAM-HICKEY STEEL CORPORATION
4.48 AC.
O.R.V. 5121 C-08



RECEIVED

APR 01 2010

Franklin County Engineer
Dean C. Ringle, P.E., P.S.

HALF SECTION 41
HALF SECTION 40

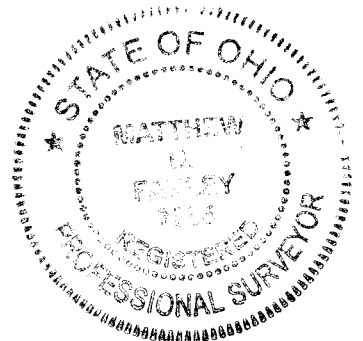

We hereby certify that the foregoing Boundary Survey was prepared from actual field measurements in accordance with Chapter 4733-37 Ohio Administrative Code. Iron pipes set are 30"x1" O.D. with an orange plastic plug inscribed "P.S. 6579", unless otherwise noted. Bearings are based on the south right-of-way of Marion Road: South 85 deg. 41' 38" East, per Instrument Number 200909010127736.

Myers Surveying Co., Inc.

By *Matthew D. Fisher*

Professional Surveyor

Myers Order No. - 4-03/22/2010



201003224

Rec.

Field

DWG

Ltr.

Ck.