

PLAT OF SURVEY

**BOUNDARY RETRACEMENT FOR LUTHERAN SENIOR CITY, INC.
CORRECTING AND UPDATING A 15.8858 ACRE PARCEL**

SITUATED IN THE CITY OF COLUMBUS, COUNTY OF FRANKLIN AND STATE OF OHIO BEING LOCATED IN THE THIRD QUARTER OF TOWNSHIP 1, RANGE 17, UNITED STATES MILITARY LANDS.

NOTE: BEARINGS ARE BASED ON THE EASTERN LINE OF THE ORIGINAL 17.722 ACRE TRACT CONVEYED TO THE LUTHERAN WELFARE LEAGUE OF CENTRAL OHIO IN DEED BOOK 2069; PAGE 282 OF FRANKLIN COUNTY RECORDS, SOUTH 03°50'00" WEST AND ARE USED TO DENOTE ANGLES ONLY.

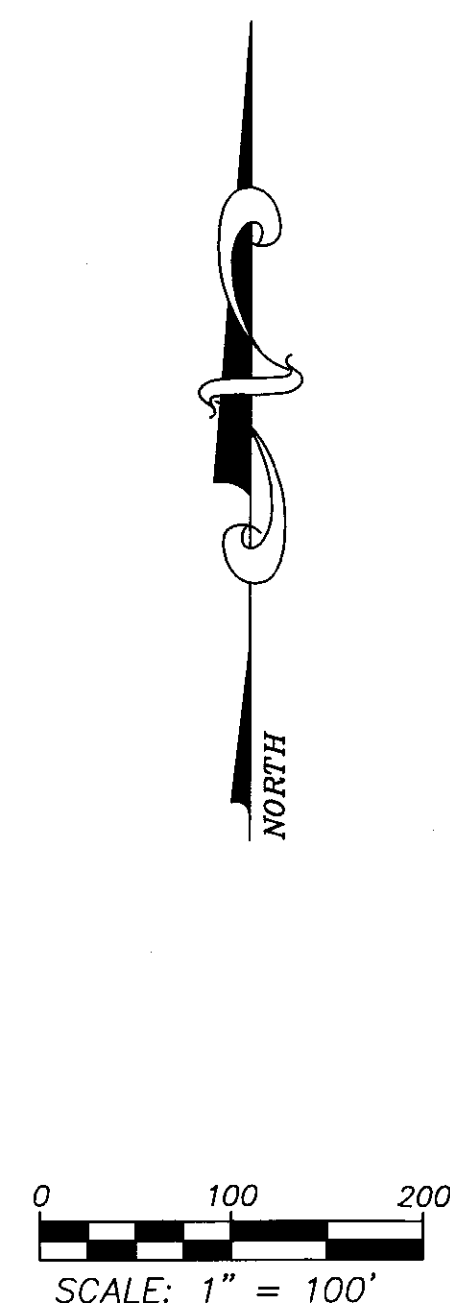
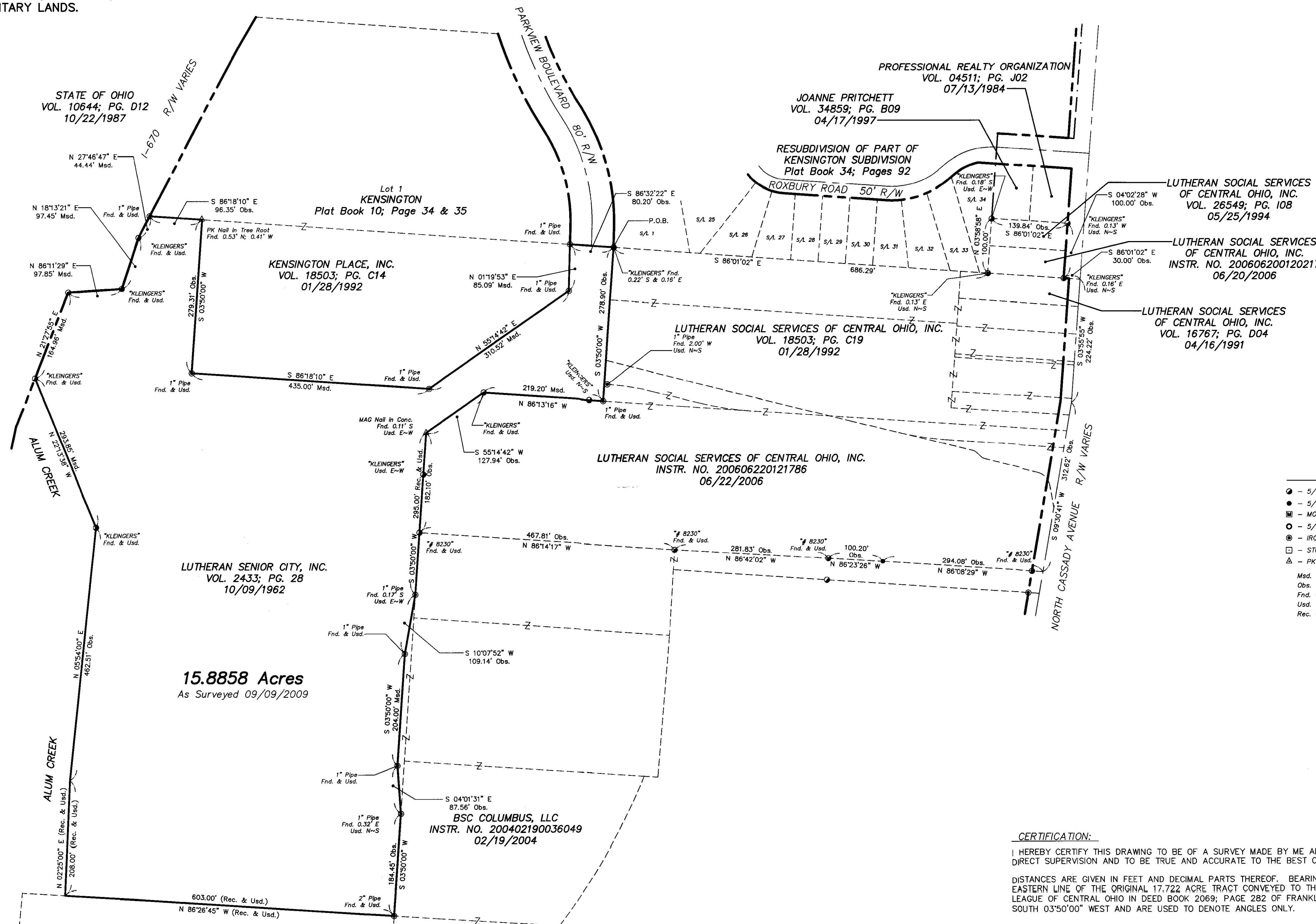

- LEGEND**
- - 5/8" IRON PIN FOUND W/CAP
 - - 5/8" IRON PIN SET W/CAP ROLLING-HOEVER
 - - MONUMENT BOX W/ IRON PIN FOUND
 - - 5/8" IRON PIN FOUND (NO CAP)
 - - IRON PIPE FOUND
 - - STONE FOUND
 - △ - PK NAIL FOUND
- Msd. - MEASURED
Obs. - OBSERVED
Fnd. - FOUND
Usd. - USED
Rec. - RECORD

REVISIONS:
Field Update - 02/22/2010

BOUNDARY RETRACEMENT
CITY OF COLUMBUS, FRANKLIN COUNTY, OHIO
985 North Cassidy Avenue
Columbus, Ohio

PROJECT TITLE:
SHEET TITLE:

SURVEYOR'S SEAL

CERTIFICATION:
I HEREBY CERTIFY THIS DRAWING TO BE OF A SURVEY MADE BY ME AND/OR UNDER MY DIRECT SUPERVISION AND TO BE TRUE AND ACCURATE TO THE BEST OF MY KNOWLEDGE.
DISTANCES ARE GIVEN IN FEET AND DECIMAL PARTS THEREOF. BEARINGS ARE BASED ON THE EASTERN LINE OF THE ORIGINAL 17.722 ACRE TRACT CONVEYED TO THE LUTHERAN WELFARE LEAGUE OF CENTRAL OHIO IN DEED BOOK 2069; PAGE 282 OF FRANKLIN COUNTY RECORDS, SOUTH 03°50'00" WEST AND ARE USED TO DENOTE ANGLES ONLY.

Andrew G. Planet, P.S.
REG. SURVEYOR NO. 7802
DATE: 2-25-2010

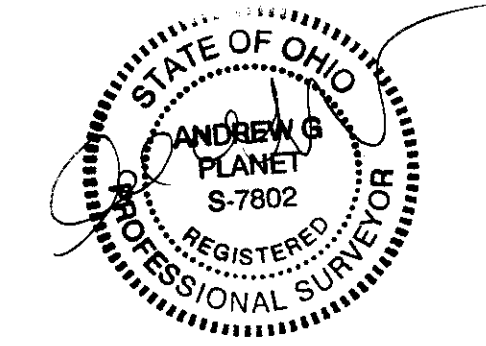

RECEIVED

Franklin County Engineer
Dean C. Ringle, P.E., PS

PLAN PREPARED BY
ROLLING & HOEVER INC.
A Good Innovation Group Affiliate
257 SOUTH COURT ST.
SUITE 6
MEDINA, OHIO 44256
PHONE (330) 723-1828
FAX (330) 723-6637
DATE: 09/09/2009
JOB No.: 31,263
DWG. FILE: 31263 Plat_P1.dwg
SHT. No.: 1 OF 1