

SURVEY DATA:

THE BEARINGS SHOWN ON THIS PLAT ARE BASED ON THE OHIO STATE PLANE COORDINATE SYSTEM, SOUTH ZONE, NAD83 (CORS). SAID BEARINGS ORIGINATED FROM SAID COORDINATE SYSTEM BY GPS OBSERVATIONS AND OBSERVATIONS OF SELECTED STATIONS IN THE OHIO DEPARTMENT OF TRANSPORTATION VIRTUAL REFERENCE STATION NETWORK. THE PORTION OF THE CENTERLINE OF GEORGESVILLE ROAD, HAVING A BEARING OF S07°07'54"W AND MONUMENTED AS SHOWN HEREON, IS DESIGNATED THE "BASIS OF BEARING" FOR THIS PLAT.

ALL MONUMENTS FOUND ARE IN GOOD CONDITION UNLESS OTHERWISE NOTED.

IRON PINS SET ARE 5/8" REBAR 30" IN LENGTH WITH A PLASTIC PLUG PLACED ON TOP INSCRIBED WITH THE NAME "WOOLPERT"



SCALE: 1"=500'

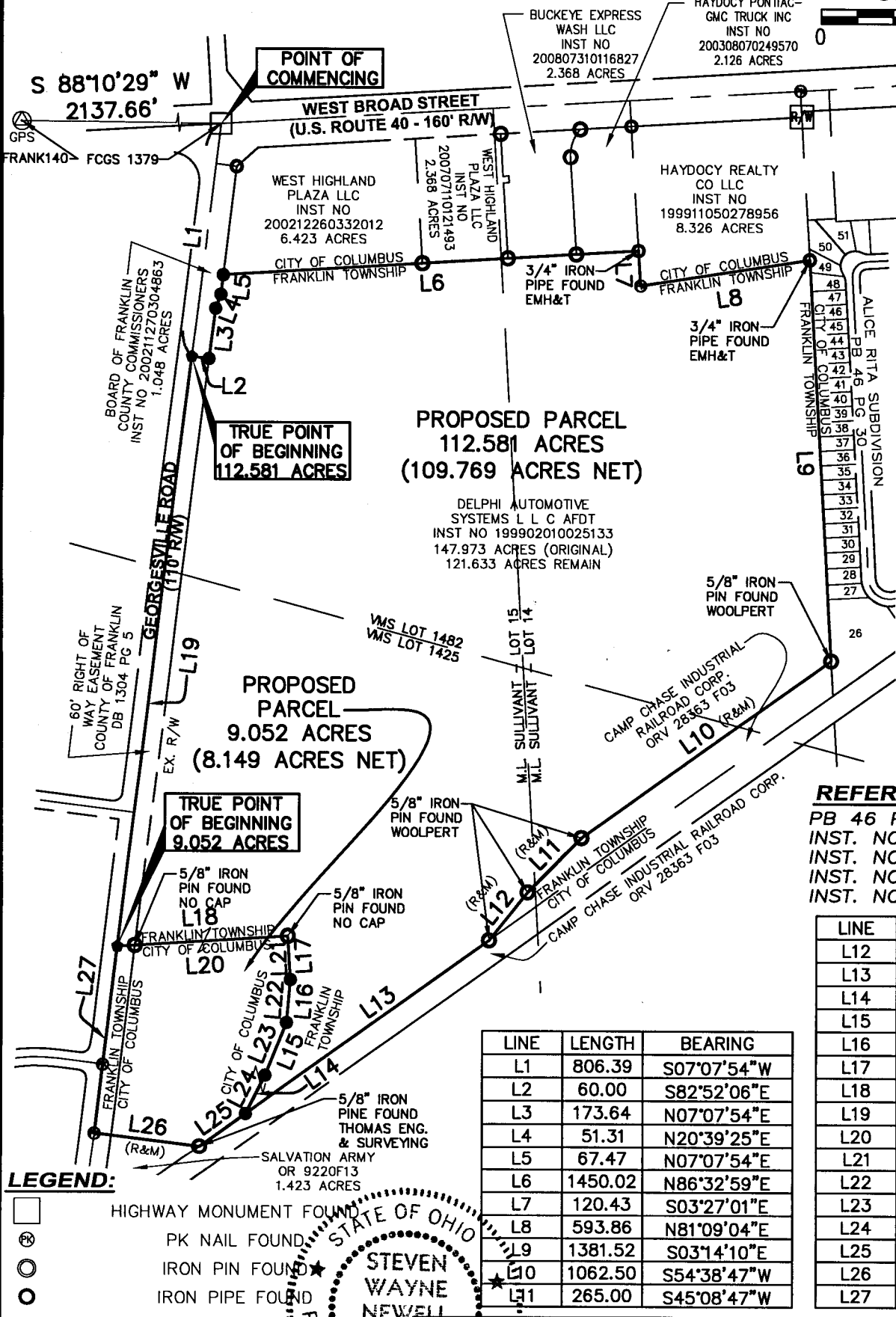
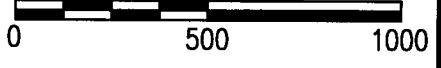

RECEIVED

JAN 29 2010

Franklin County Engineer
Dean C. Ringle, P.E., P.S.

PROPOSED PARCEL
112.581 ACRES
(109.769 ACRES NET)

DELPHI AUTOMOTIVE
SYSTEMS L L C AFDT
INST NO 199902010025133
147.973 ACRES (ORIGINAL)
121.633 ACRES REMAIN

PROPOSED PARCEL
9.052 ACRES
(8.149 ACRES NET)

REFERENCE DOCUMENTS:

- PB 46 PG 30
- INST. NO. 199902010025133
- INST. NO. 199911050278956
- INST. NO. 200211270304863
- INST. NO. 200212260332012

| LINE | LENGTH | BEARING |
|------|---------|-------------|
| L1 | 806.39 | S07°07'54"W |
| L2 | 60.00 | S82°52'06"E |
| L3 | 173.64 | N07°07'54"E |
| L4 | 51.31 | N20°39'25"E |
| L5 | 67.47 | N07°07'54"E |
| L6 | 1450.02 | N86°32'59"E |
| L7 | 120.43 | S03°27'01"E |
| L8 | 593.86 | N81°09'04"E |
| L9 | 1381.52 | S03°14'10"E |
| L10 | 1062.50 | S54°38'47"W |
| L11 | 265.00 | S45°08'47"W |

| LINE | LENGTH | BEARING |
|------|---------|-------------|
| L12 | 211.88 | S39°14'47"W |
| L13 | 1038.10 | S54°38'47"W |
| L14 | 148.91 | N27°15'16"E |
| L15 | 196.72 | N22°09'58"E |
| L16 | 149.38 | N05°11'33"E |
| L17 | 149.96 | N03°28'25"W |
| L18 | 593.99 | S86°26'43"W |
| L19 | 2047.19 | N07°07'54"E |
| L20 | 593.99 | N86°26'43"E |
| L21 | 149.96 | S03°28'25"E |
| L22 | 149.38 | S05°11'33"W |
| L23 | 196.72 | S22°09'58"W |
| L24 | 148.91 | S27°15'16"W |
| L25 | 198.22 | S54°38'47"W |
| L26 | 367.90 | N82°52'06"W |
| L27 | 650.24 | N07°07'54"E |

LEGEND:

- HIGHWAY MONUMENT FOUND
- ⊗ PK NAIL FOUND
- IRON PIN FOUND
- IRON PIPE FOUND
- 5/8" IRON PIN SET WITH CAP
- ◆ RAILROAD SPIKE
- ⊕ GPS MONUMENT FOUND
- ⊕ R&M RECORD & MEASURED

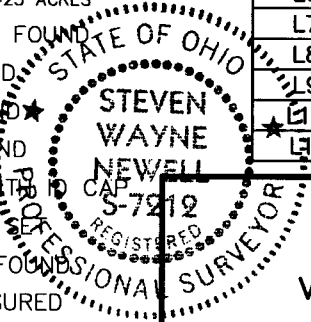

CERTIFICATION:

THIS DRAWING BASED ON A SURVEY PERFORMED BY WOOLPERT, INC. IN JANUARY, 2010.
WOOLPERT, INC.

STEVEN W. NEWELL DATE
OHIO REGISTERED PROFESSIONAL SURVEYOR NO. 7212

SURVEY EXHIBIT

DELPHI AUTOMOTIVE SYSTEMS LLC
VIRGINIA MILITARY SURVEY LOTS 1425 & 1482
CITY OF COLUMBUS & FRANKLIN TOWNSHIP
FRANKLIN COUNTY, OHIO



2780 AIRPORT DRIVE
SUITE 100
COLUMBUS, OHIO 43219
PHONE: 614.476.6000
FAX: 614.476.6225

DES TMC PROJECT
DRT TMC NO. 70257.02
CKD SWN DATE 01/29/2010

SHEET 1 OF 1