

Myers Surveying Company, Inc.

2740 East Main Street, Columbus 43209 (Bexley), Ohio

614-235-8677

FAX:614-235-4559

A Boundary Survey prepared for and certified to:

Capitol Equities

Legal Description: Situated in The State of Ohio, County of Franklin, City of Columbus Being 15 foot wide alley in Danforth E. Ball's Heirs Subdivision of Outlot 65 and the north part of Outlot 64, Plat Book 1, Page 334

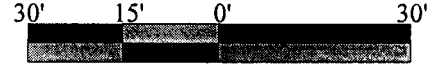

Scale 1" = 30'

Date: 01/27/2010

E. BROAD ST. 120'

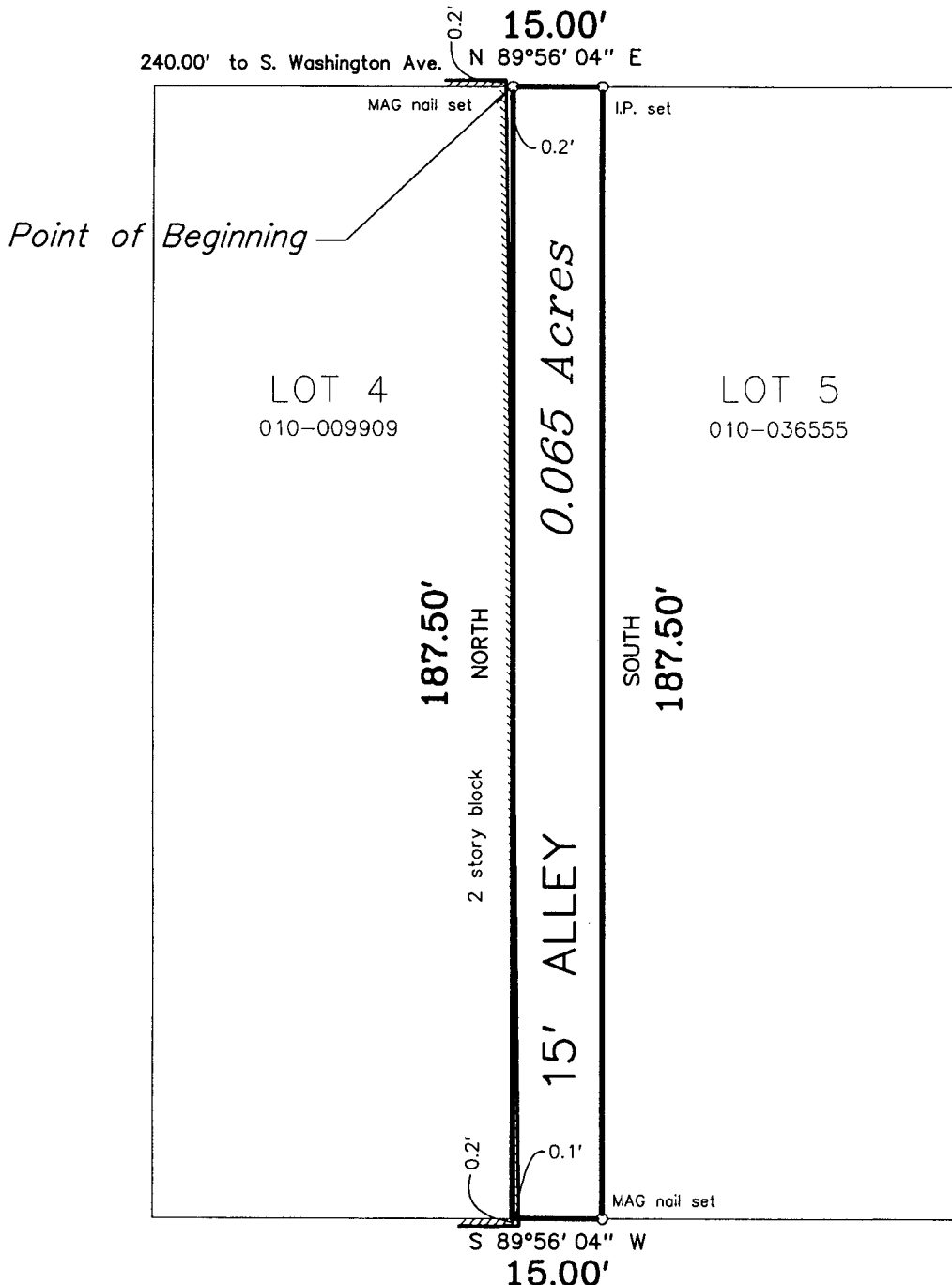

RECEIVED

FFR 0 9 2010

Franklin County Engineer
Dean C. Ringle, P.E., P.S.

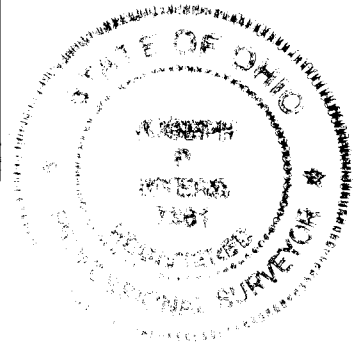

E. CAPITAL ST. 30'
(formerly Centre Alley)

Myers Surveying Co., Inc.

We hereby certify that the foregoing Boundary Survey was prepared from actual field measurements in accordance with Chapter 4733-37 Ohio Administrative Code. Iron pipes set are 30"x1" O.D. with an orange plastic plug inscribed "P.S. 6579", unless otherwise noted. Basis of bearings is the west line of the 15 foot alley assumed as NORTH.

By *[Signature]*

1-27-2010
Professional Surveyor

Myers Order No. - 3-01/25/2010



Rec.	Field	DWG	Ltr.	Ck.
------	-------	-----	------	-----