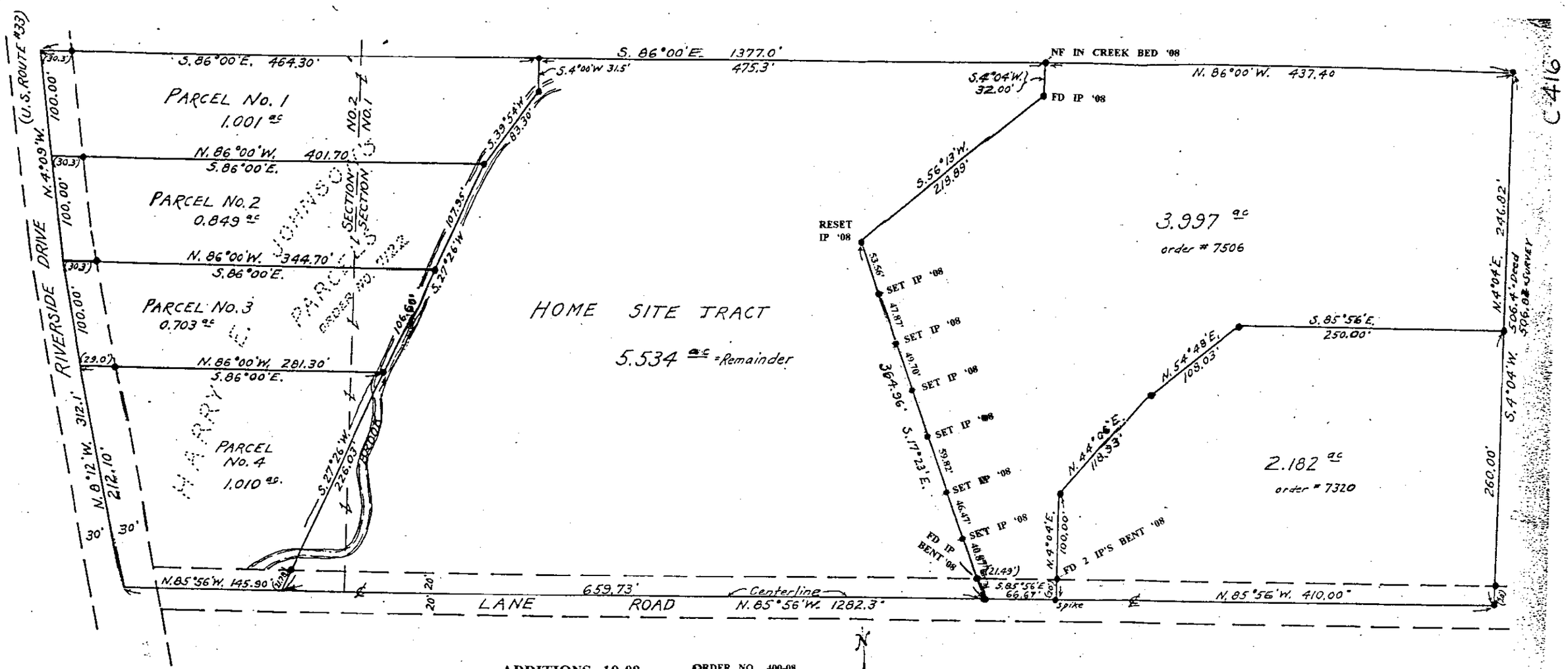

ADDITIONS 10-08
ROBERT G. WATTS
RPLS #4138

ORDER NO. 400-08

STATE OF OHIO
F. K. HARVEY
2570
REGISTERED SURVEYOR

F. K. Harvey
REGISTERED SURVEYOR

SURVEYED BY—
THE THOMAS ENGINEERING & SURVEYING CO.
COLUMBUS, O.

• Indicates Iron Pins

PLAT SHOWING SURVEYS MADE
OUT OF ORIGINAL 15.276 ac TRACT
— OWNED BY —

HARRY E. JOHNSON

SECTIONS 1 & 2 TOWNSHIP 1 RANGE 19
U.S. MILITARY LANDS

PERRY TWP. FRANKLIN CO., O.

SCALE; 1" = 100' JUNE 1-1946

ORDER NOS. 7122, 7320 & 7506

C416