

REVISIONS:			
No.	Date	Description	By
1	February 9, 2010	obj. deed reference	mdf

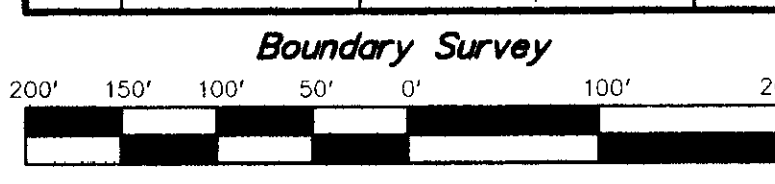

Scale 1" = 100'
December 21, 2009

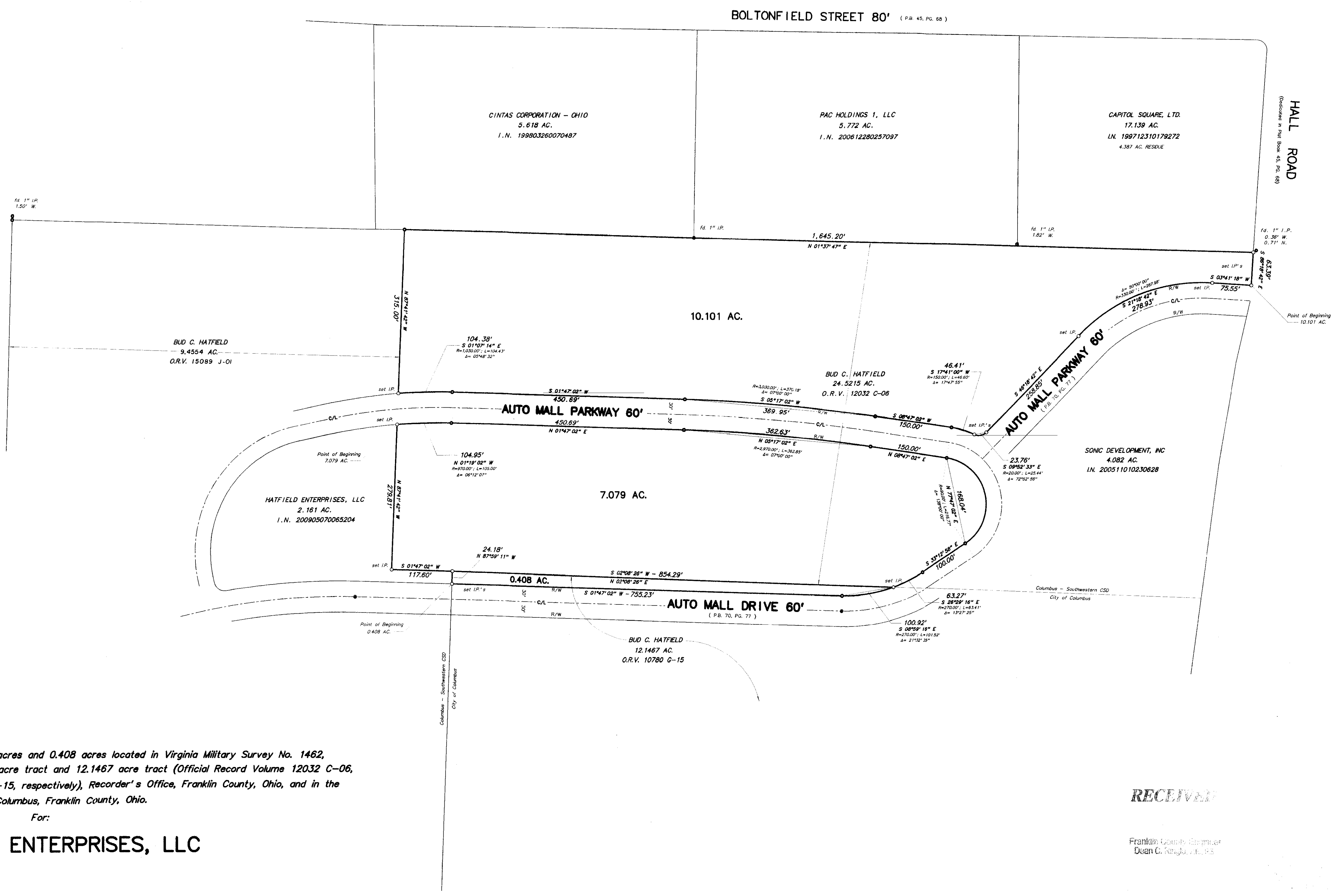

Survey of 10.101 acres, 7.079 acres and 0.408 acres located in Virginia Military Survey No. 1462, part of the Bud C. Hatfield 24.5215 acre tract and 12.1467 acre tract (Official Record Volume 12032 C-06, and Official Record Volume 10780 G-15, respectively), Recorder's Office, Franklin County, Ohio, and in the City of Columbus, Franklin County, Ohio.

For:
HATFIELD ENTERPRISES, LLC

RECEIVED

Franklin County Recorder
Dean C. Kuhn, Jr., P.S.

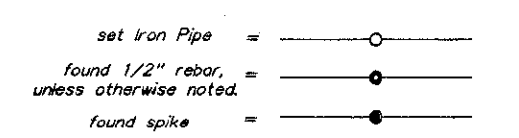

We hereby certify that the foregoing Boundary Survey was prepared from actual field measurements in accordance with Chapter 4733-37 Ohio Administrative Code. Iron pipes set are 30" X 1" (O.D.) with a plastic cap inscribed "P.S. 6579". Bearings are based on the west line of the 24.5215 Ac. tract as N 01°37' 47" E, as per Plat Book 70, Page 77.

BY Albert J. Myers 2-9-2010
Albert J. Myers, Professional Surveyor No. 6579.

Myers Surveying
COMPANY
2740 East Main Street (614) 235 - 8677
Bexley, Ohio 43209-2577 info@myerssurveying.com