



Evans, Mechwart, Hambleton & Tilton, Inc.
 Engineers • Surveyors • Planners • Scientists
 5500 New Albany Road, Columbus, OH 43054
 Phone: 614.775.4500 Fax: 614.775.4800

M C M X X V I

SURVEY OF ACREAGE TRACT
SURVEY NUMBER 6366
VIRGINIA MILITARY DISTRICT
CITY OF COLUMBUS, COUNTY OF FRANKLIN, STATE OF OHIO

Date: December 21, 2009
 Scale: 1" = 100'
 Job No: 2009-1652

BASIS OF BEARINGS: The bearings are based on the same meridian as the plat entitled "Hayden Run Boulevard Dedication Part 1", of record in Plat Book 112, Pages 32, 33, and 34, Recorder's Office, Franklin County, Ohio. On said plat of record, a portion of Hayden Run Boulevard has a bearing of North 43°48'44" East.

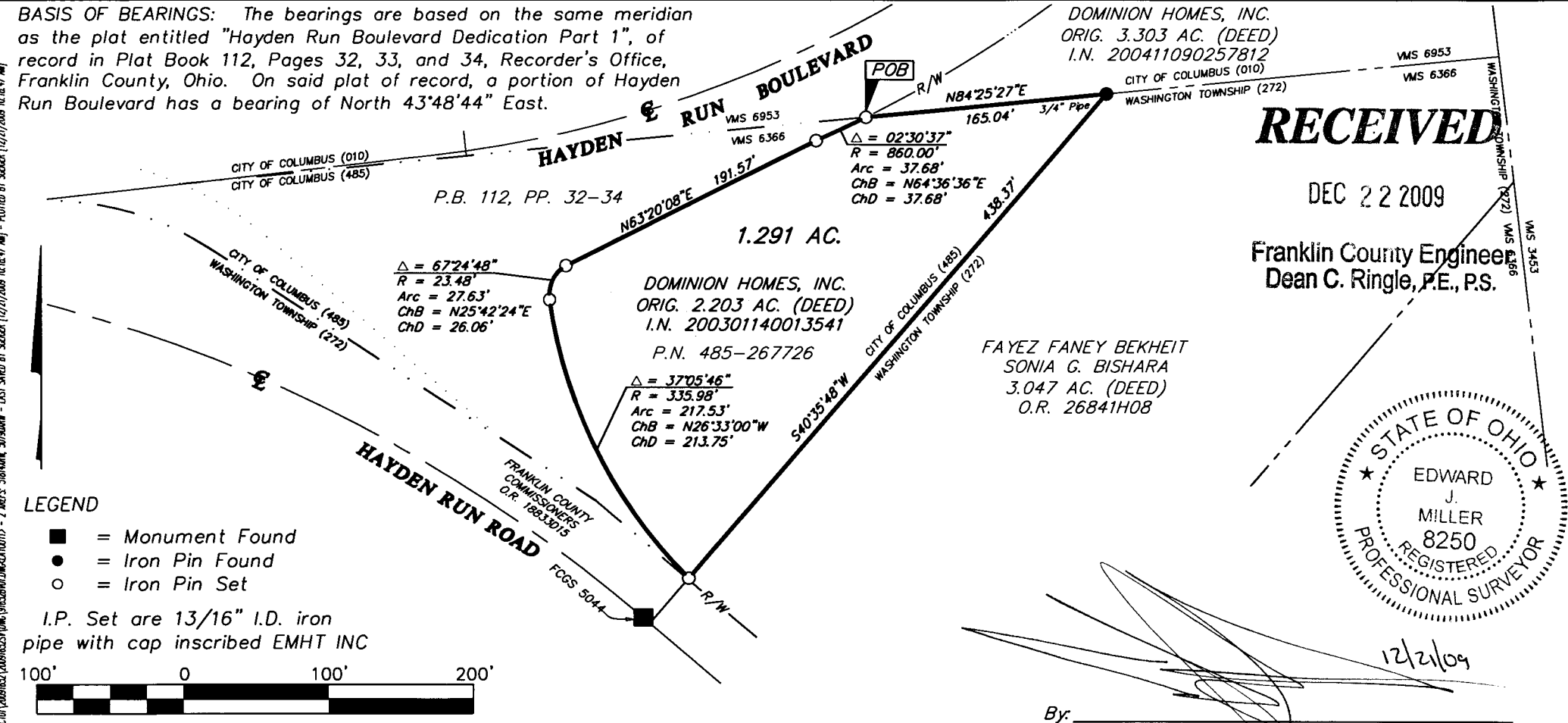

RECEIVED

DEC 22 2009

Franklin County Engineer
 Dean C. Ringle, P.E., P.S.

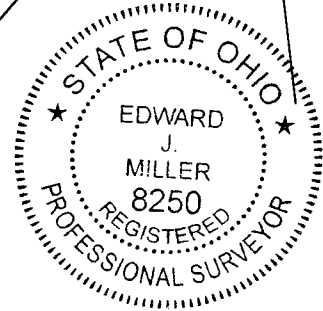

12/21/09

By:
 Edward J. Miller
 Professional Surveyor No. 8250

LEGEND

- = Monument Found
- = Iron Pin Found
- = Iron Pin Set

I.P. Set are 13/16" I.D. iron pipe with cap inscribed EMHT INC



GRAPHIC SCALE
 (IN FEET)

1. INFORMATION PROVIDED BY THE CLIENT IS THE SOLE RESPONSIBILITY OF THE CLIENT. THE SURVEYOR'S RESPONSIBILITY IS TO VERIFY THE INFORMATION PROVIDED BY THE CLIENT. THE SURVEYOR IS NOT RESPONSIBLE FOR THE ACCURACY OF THE INFORMATION PROVIDED BY THE CLIENT.