

BOUNDARY SURVEY

FARM LOT 5, QUARTER TOWNSHIP 2, TOWNSHIP 2, RANGE 17

UNITED STATES MILITARY LANDS

CITY OF WESTERVILLE, COUNTY OF FRANKLIN, STATE OF OHIO

RECEIVED

Franklin County Engineer
Dean C. Ringia, P.E., P.S.

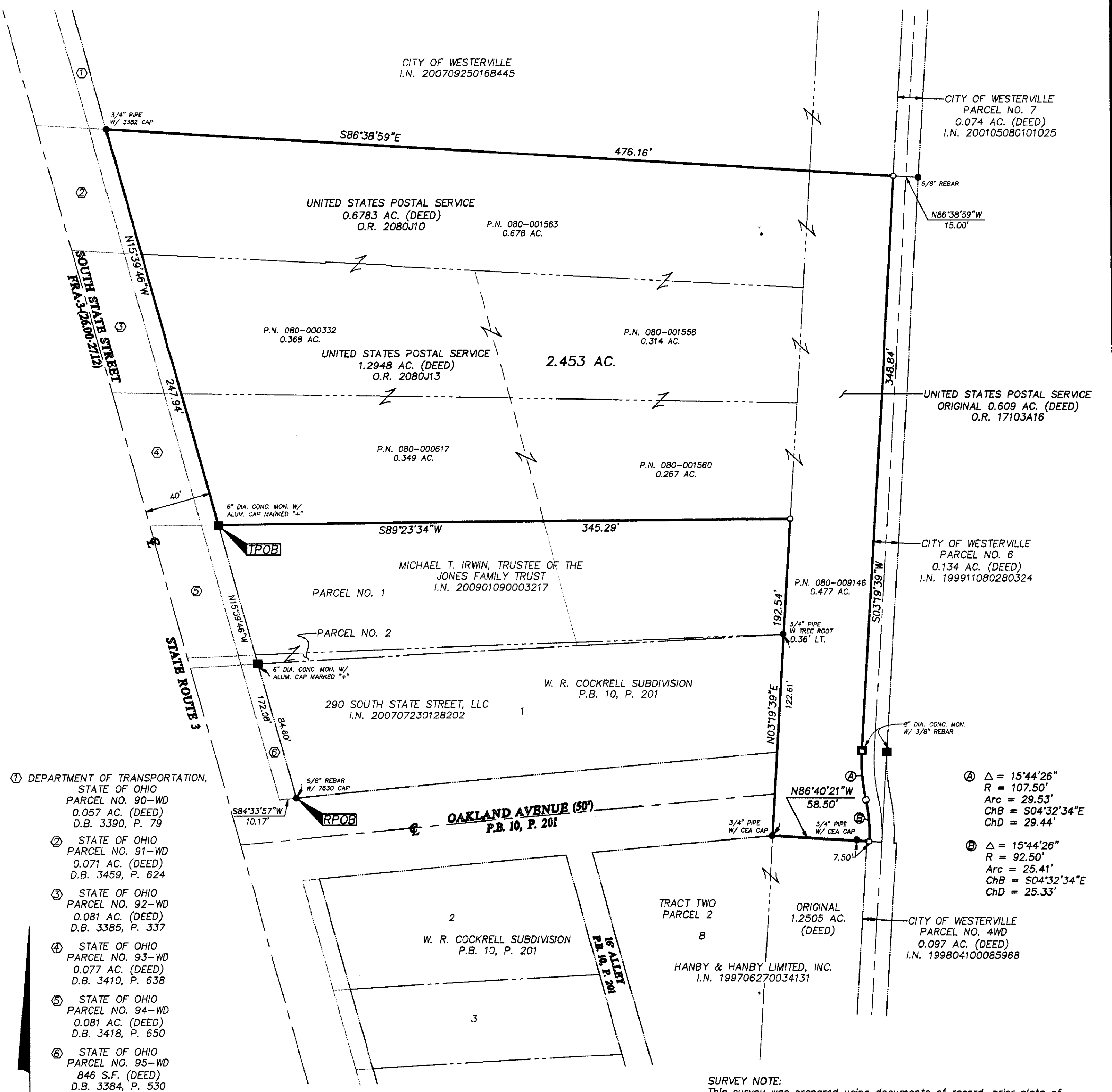

- ① DEPARTMENT OF TRANSPORTATION, STATE OF OHIO
PARCEL NO. 90-WD
0.057 AC. (DEED)
D.B. 3390, P. 79
- ② STATE OF OHIO
PARCEL NO. 91-WD
0.071 AC. (DEED)
D.B. 3459, P. 624
- ③ STATE OF OHIO
PARCEL NO. 92-WD
0.081 AC. (DEED)
D.B. 3385, P. 337
- ④ STATE OF OHIO
PARCEL NO. 93-WD
0.077 AC. (DEED)
D.B. 3410, P. 638
- ⑤ STATE OF OHIO
PARCEL NO. 94-WD
0.081 AC. (DEED)
D.B. 3418, P. 650
- ⑥ STATE OF OHIO
PARCEL NO. 95-WD
846 S.F. (DEED)
D.B. 3384, P. 530

BASIS OF BEARINGS:
The bearings shown on this survey are based on the Ohio State Plane Coordinate System, South Zone, NAD83 (1986). Said bearings originated from a field traverse which was referenced to said coordinate system by GPS observations and observations of selected Franklin County Engineering Department monuments WEST 17 AND FRANK 85. The portion of the centerline of South State Street (State Route 3), having a bearing of North 15° 39' 44" West as shown hereon, is designated the "basis of bearing" for this survey.

- = STONE FND.
- = MON. FND.
- = I.P. FND.
- = I.P. SET
- = MAG. NAIL FND.
- = MAG. NAIL SET
- ▲ = R.R. SPK. FND.
- ▲ = R.R. SPK. SET
- = P.K. NAIL FND.

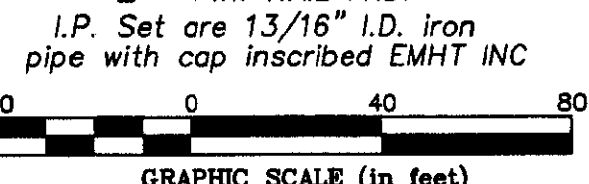

REC-100

Franklin County Engineer
Dean C. Ringia, P.E., P.S.



By: *[Signature]*
Professional Surveyor No. 8250

SURVEY NOTE:
This survey was prepared using documents of record, prior plats of survey, and observed evidence located by an actual field survey by EMH&T, Inc. during September, 2009.

EMH&T Evans, Mechwart, Hambleton & Tilton, Inc. Engineers • Surveyors • Planners • Scientists 5500 New Albany Road, Columbus, OH 43054 Phone: 614.775.4500 Fax: 614.775.4800	Date: October 7, 2009	
	Scale: 1" = 40'	
	Job No: 2009-0332	
	Sheet: 1 of 1	
REVISIONS		
MARK	DATE	DESCRIPTION
SG	10/28/09	Add additional monumentation found to survey