

# Myers Surveying Company, Inc. 21928

2740 East Main Street, Columbus 43209 (Bexley), Ohio

614-235-8677 FAX:614-235-4559

A Boundary Survey prepared for and certified to:

**Franklin County Engineer**

**Legal Description:** Situated in The State of Ohio, County of Franklin, City of Columbus Being 0.107 acres, part of Lot 9 of the Scioto Company's Subdivision of Quarter Township 1, Township 1, Range 18, United States Military Lands.

**Applicant:** --

**Posted Address:** 1050 Cooke Road, Columbus, Ohio

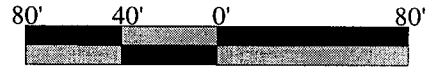
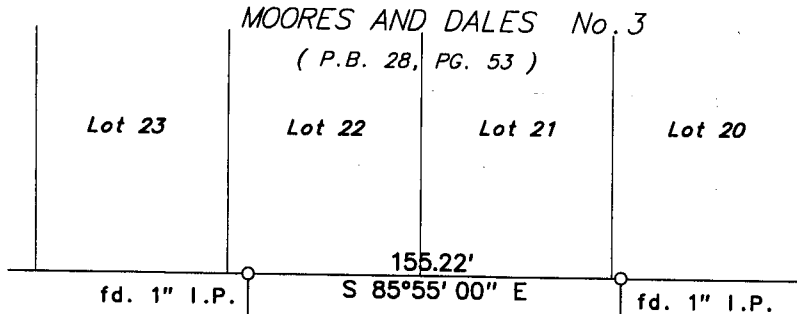

Scale 1" = 80'  
Date: 10/19/2009



MARIE S. PFEIFFER  
2 AC.  
O.R. 18038 1-18  
130-001530

MICHAEL JOSEPH COUZINS  
2 AC.  
INSTR. NO. 200011020222762  
130-001532

THOMAS L. &  
CAROLYN L. WHITE  
2 AC.  
D.B. 3551, PG. 769  
130-001520

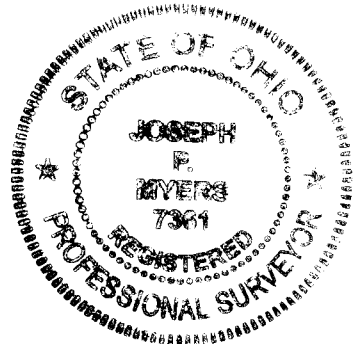

1.893 AC.  
(82,468 SQ. FT)

**RECEIVED**

NOV 20 2009

Franklin County Engineer  
Dean C. Ringle, P.E., P.S.

MAIZE ROAD

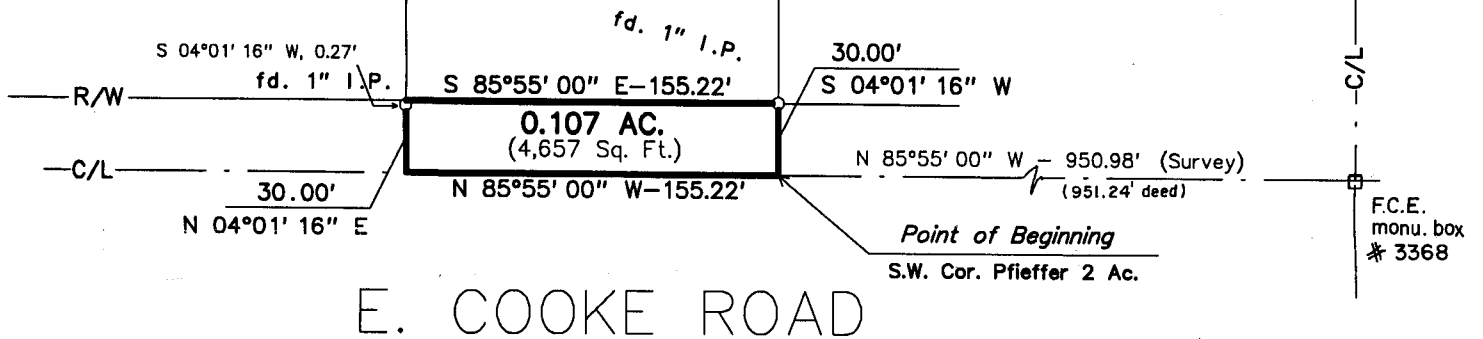

E. COOKE ROAD

We hereby certify that the foregoing Boundary Survey was prepared from actual field measurements in accordance with Chapter 4733-37 Ohio Administrative Code. Iron pipes set are 30"x1" O.D. with an orange plastic plug inscribed "P.S. 6579", unless otherwise noted. Bearings are based on the centerline of East Cooke Road as North 85 deg. 55' 00" West, as per Instrument Number 200406280149406.

Myers Surveying Co., Inc.

By Professional Surveyor

Professional Surveyor

Myers Order No. - 1-10/16/2009  200910161	Rec.	Field MDF	DWG MDF	Ltr. MDF	Ck.
---	------	--------------	------------	-------------	-----