

21917

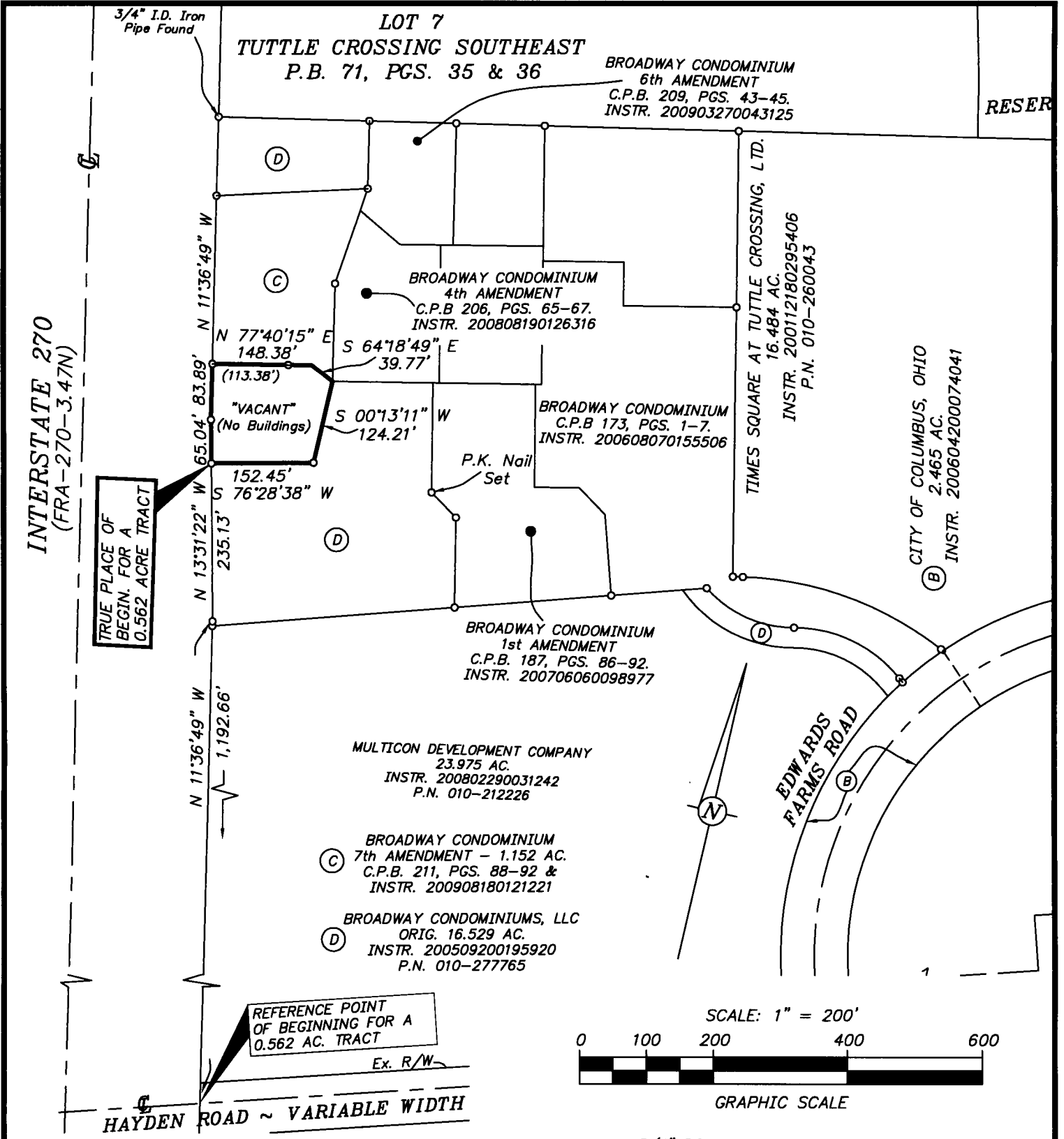

FLOOD ZONE:

Property is in Zone X (areas determined to be outside the 500-year flood plain) on Flood Insurance Rate Map, Panel 170 of 387, Franklin County, Ohio and incorporated areas, Map No. 39049C0170 G (Effective Date: August 2, 1995).

BASIS OF BEARINGS:

THE CENTERLINE OF INTERSTATE ROUTE 270, BEING N 11° 36' 49" W, AS SHOWN UPON SHEET 22 OF 30 OF OHIO DEPARTMENT OF TRANSPORTATION RIGHT-OF-WAY PLANS FOR FRA-270-3.47 N.

RECEIVED

NOV 02 2009

Franklin County Engineer
Dean C. Ringle, P.E., P.S.

**EXHIBIT OF A 0.562 ACRE TRACT,
NORTH OF HAYDEN RUN ROAD, AT INTERSTATE 270,
CITY OF COLUMBUS, FRANKLIN CO., OHIO**

(V.M.S. NO. 2418)

SCALE: 1" = 200'

REV: NOVEMBER 02, 2009
SEPTEMBER 18, 2009



C.F. Bird & R.J. Bull, Inc.
2875 W. Dublin-Granville Rd.
Columbus, Ohio 43235

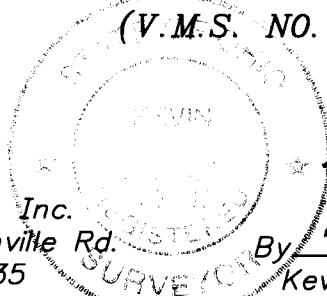

By *Kevin L. Baxter*
Kevin L. Baxter ~ Ohio Surveyor No. 7697