

RECEIVED

OCT 14 2009

Franklin County Engineer
Dean C. Ringle, P.E., P.S.

EXHIBIT of a
0.679 ACRE PARCEL
SITUATED IN THE STATE OF OHIO, COUNTY OF FRANKLIN, CITY OF COLUMBUS
PART OF QUARTER TOWNSHIP 1, TOWNSHIP 1 NORTH, RANGE 19 WEST
UNITED STATES MILITARY LANDS

POR
FCGS 1112

C/L BETHEL ROAD

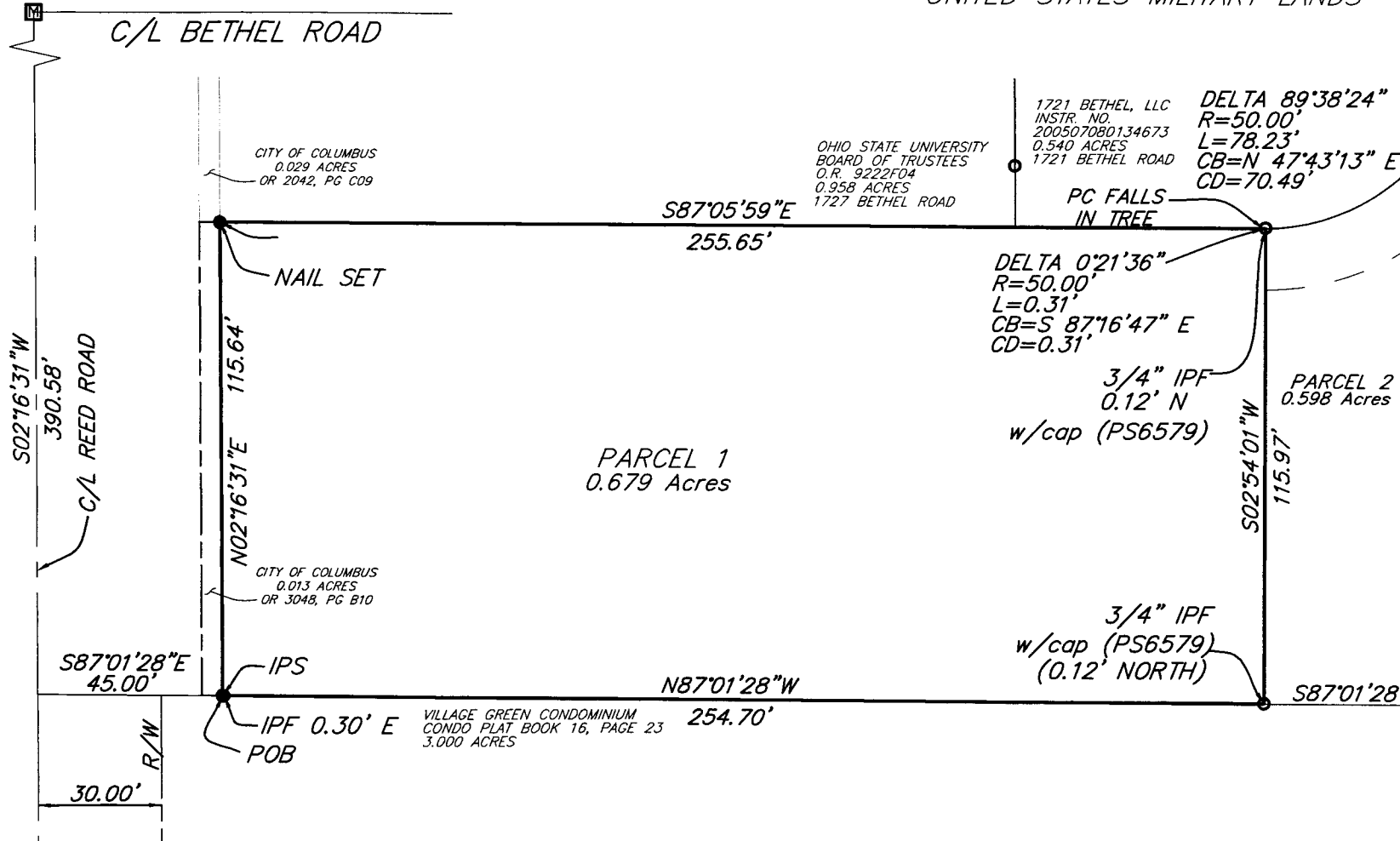

BASIS OF BEARING

For the purpose of this exhibit a bearing of North 87°01'28" West was held along the southerly property line of the original Mizpah Fund I LTD parcel of record in Instrument Number 199711170145294.

All Iron Pins to be set are 5/8" rebar with a yellow cap stamped PS8114.

This exhibit is based on an actual field survey performed in September, 2009.



GRAPHIC SCALE

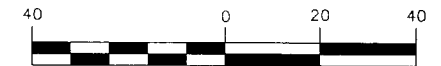

1 inch = 40 ft.

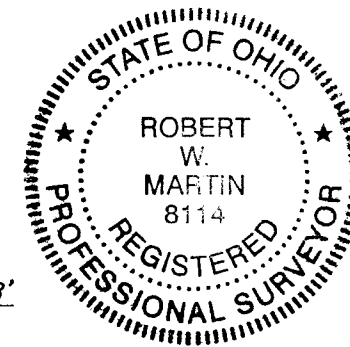

Robert W. Martin 10-13-09
Robert W. Martin 10/13/09
Professional Surveyor No. 8114

PREPARED BY:



CONSULTING ENGINEERS & SURVEYORS
83 Shull Avenue
Gahanna, Ohio 43230
Ph. (614) 414-7979

DRAWN BY	WPS
CHECKED BY	RWM
SCALE	1" = 40'
DATE	10/13/09