

SURVEY OF ACREAGE PARCEL

QUARTER TOWNSHIP 2, TOWNSHIP 1, RANGE 17
 UNITED STATES MILITARY LANDS
 CITY OF COLUMBUS, COUNTY OF FRANKLIN, STATE OF OHIO

RECEIVED

Franklin County Engineer
 Dean C. Ringle, P.E., P.S.

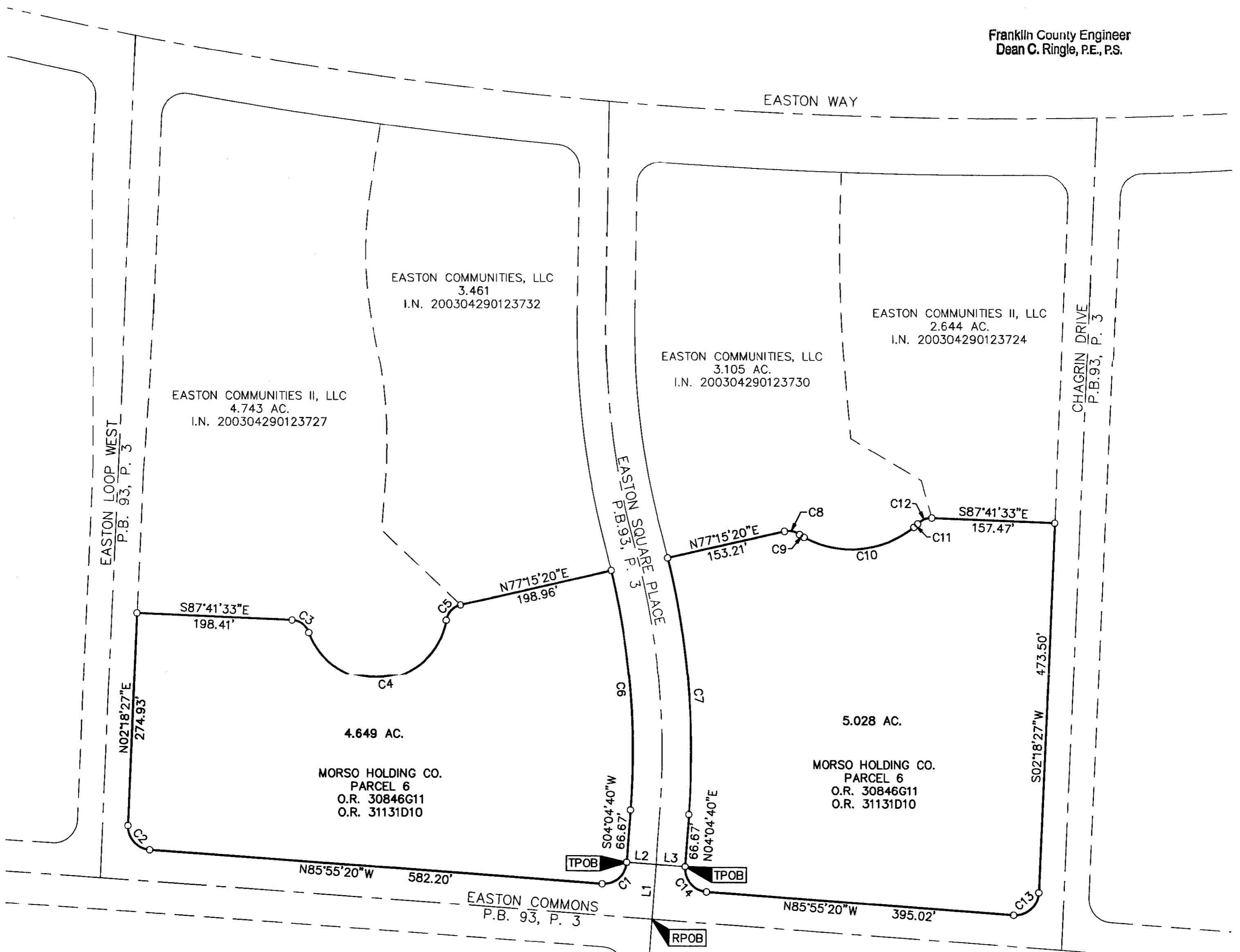

BASIS OF BEARINGS:
 The Bearings shown hereon are based on the centerline of Morse Crossing being South 02°18'27" West as shown on the plat entitled "Morse Crossing Dedication and Easements" of record in Plat Book 86, Page 56, Recorder's Office, Franklin County, Ohio.

SURVEY NOTE:
 This survey was prepared using documents of record, prior plats of survey, and observed evidence located by an actual field survey.

FEMA NOTE:
 According to the Federal Emergency Management Agency's Flood Insurance Map (dated June 17, 2008), the subject tract shown hereon lies within Zone X (areas determined to be outside the 0.2% annual chance floodplain), Community Panel No. 39049C0191K.

LINE TABLE		
LINE	BEARING	LENGTH
L1	N04°04'40"E	70.00
L2	N85°55'20"W	37.50
L3	S85°55'20"E	37.50

CURVE TABLE					
CURVE	DELTA	RADIUS	ARC	CH BRG	CH
C1	90°00'00"	30.00'	47.12'	S49°04'40"W	42.43'
C2	88°13'47"	30.00'	46.20'	N41°48'26"W	41.77'
C3	68°02'34"	24.00'	28.50'	S53°40'16"E	26.86'
C4	151°08'15"	91.00'	240.04'	N84°46'54"E	176.26'
C5	68°02'34"	24.00'	28.50'	N43°14'03"E	26.86'
C6	17°56'59"	992.50'	310.94'	S04°53'50"E	309.66'
C7	17°52'14"	1067.50'	332.95'	N04°51'27"W	331.61'
C8	48°53'55"	24.00'	20.48'	S78°17'41"E	19.87'
C9	07°48'56"	50.00'	6.82'	S57°45'12"E	6.82'
C10	67°06'53"	128.00'	149.94'	N84°46'54"E	141.51'
C11	07°48'56"	50.00'	6.82'	N47°19'00"E	6.82'
C12	48°53'55"	24.00'	20.48'	N67°51'30"E	19.87'
C13	91°46'13"	30.00'	48.05'	S48°11'34"W	43.08'
C14	90°00'00"	30.00'	47.12'	N40°55'20"W	42.43'

- = STONE FND.
 - = MON. FND.
 - = I.P. FND.
 - = I.P. SET
 - = MAG. NAIL FND.
 - = MAG. NAIL SET
 - ▲ = R.R. SPK. FND.
 - △ = R.R. SPK. SET
 - = P.K. NAIL FND.
- I.P. Set are 13/16" I.D. iron pipe with cap inscribed EMHT INC

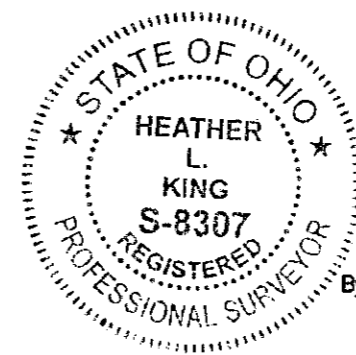

Heather L. King
 Professional Surveyor No. 8307

10/16/09
 Date

<p>Evans, Mechwart, Hambleton & Tilton, Inc. Engineers • Surveyors • Planners • Scientists 5300 New Albany Road, Columbus, OH 43054 Phone: 614.775.4500 Toll Free: 888.775.3648 emht.com</p>	Date: October 16, 2009	
	Scale: 1" = 100'	
	Job No: 2009-1321	
	Sheet: 1 of 1	
REVISIONS		
MARK	DATE	DESCRIPTION

J:\2009\1321\20091321\1321BV.DWG plotted by KING, HEATHER on 10/16/2009 12:04:38 PM
 XREFS: 84857425.DWG & 84857400.DWG