

BAUER, DAVIDSON & MERCHANT, INC.

CONSULTING ENGINEERS

255 GREEN MEADOWS DRIVE SOUTH P.O. BOX 370 POWELL, OHIO 43065

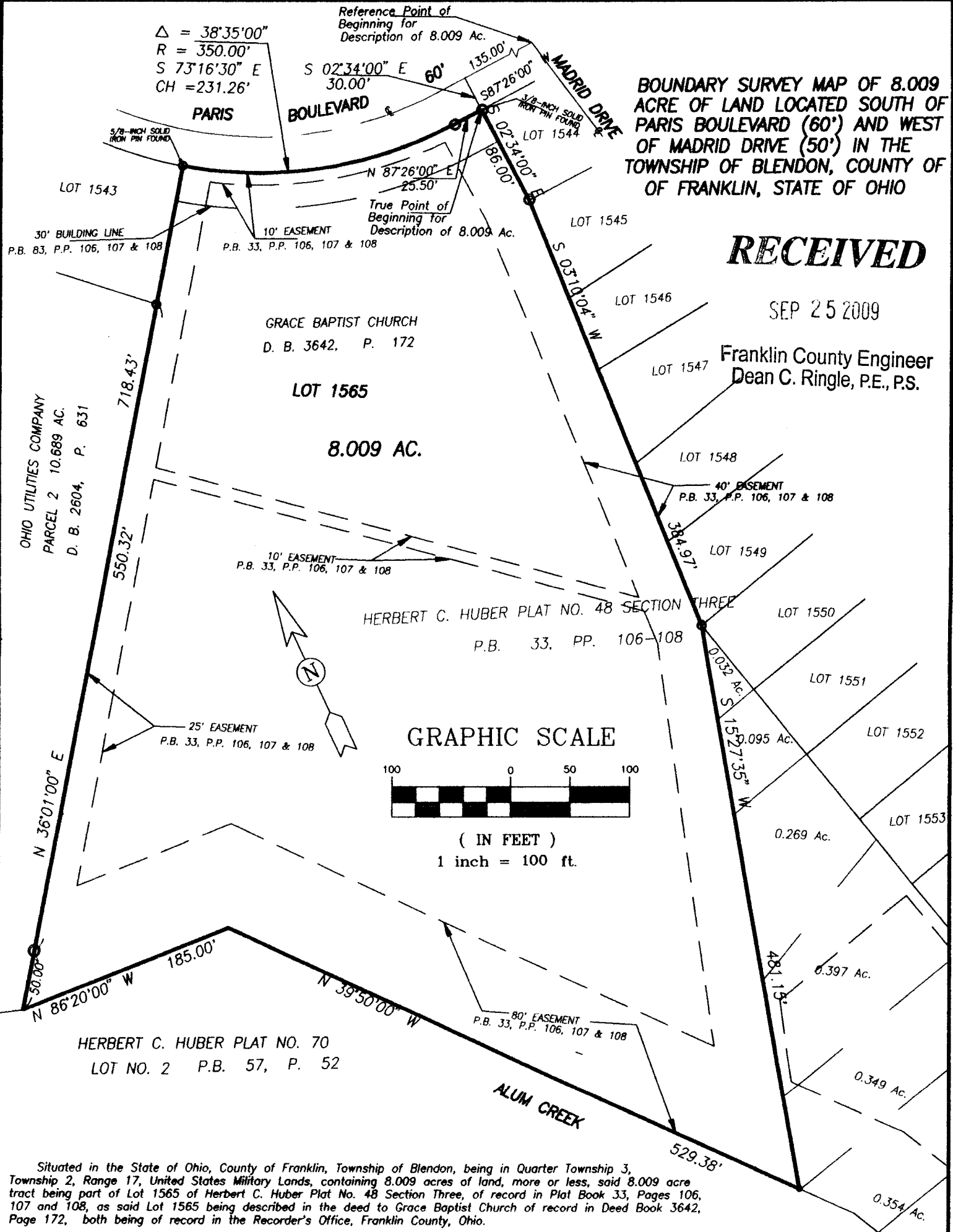

BOUNDARY SURVEY MAP OF 8.009 ACRE OF LAND LOCATED SOUTH OF PARIS BOULEVARD (60') AND WEST OF MADRID DRIVE (50') IN THE TOWNSHIP OF BLENDON, COUNTY OF OF FRANKLIN, STATE OF OHIO

RECEIVED

SEP 25 2009

Franklin County Engineer
Dean C. Ringle, P.E., P.S.

GRAPHIC SCALE



(IN FEET)
1 inch = 100 ft.

Situated in the State of Ohio, County of Franklin, Township of Blendon, being in Quarter Township 3, Township 2, Range 17, United States Military Lands, containing 8.009 acres of land, more or less, said 8.009 acre tract being part of Lot 1565 of Herbert C. Huber Plat No. 48 Section Three, of record in Plat Book 33, Pages 106, 107 and 108, as said Lot 1565 being described in the deed to Grace Baptist Church of record in Deed Book 3642, Page 172, both being of record in the Recorder's Office, Franklin County, Ohio.

We hereby state that the above map was prepared from information obtained from an actual field survey conducted by Bauer, Davidson & Merchant, Inc. in April of 1996.

The bearings shown on the above map correspond to the bearing of N 87°26'00" E as given for the centerline of Paris Boulevard at the intersection of Madrid Drive as shown on the recorded plat of Herbert C. Huber Plat No. 48 Section Three, of record in Plat Book 33, Pages 106, 107 and 108, Recorder's Office, Franklin County, Ohio.

STATE OF OHIO
BAUER, DAVIDSON & MERCHANT, INC.
CONSULTING ENGINEERS
BY: *Gotis Erenpreiss*
Gotis Erenpreiss
Professional Surveyor No. 10528
REGISTERED SURVEYOR

- LEGEND**
- IPF = 3/4" iron pipe found
 - IPS = 3/4" iron pipe set

SCALE: 1"=100'
MARCH 10, 1999
ORDER NO. 528-99