

Myers Surveying Company, Inc.

2740 East Main Street, Columbus 43209 (Bexley), Ohio

614-235-8677

FAX:614-235-4559

A Boundary Survey prepared for and certified to:

Don Brogan

Legal Description: Situated in The State of Ohio, County of Franklin, Village of Riverlea Being Part of Lot A-2 and Part of Vacated Alley The Van De Boe Hager Co. Addition #11 Plat Book 16, Page 55

Applicant:

Posted Address: 35 W. Riverglen Dr. & 5830 Crescent Ct., Riverlea, Ohio

30' 15' 0' 30'

Scale 1" = 30'

Date: 11/17/2008

Rev. 09/14/2009 (source/ip size)

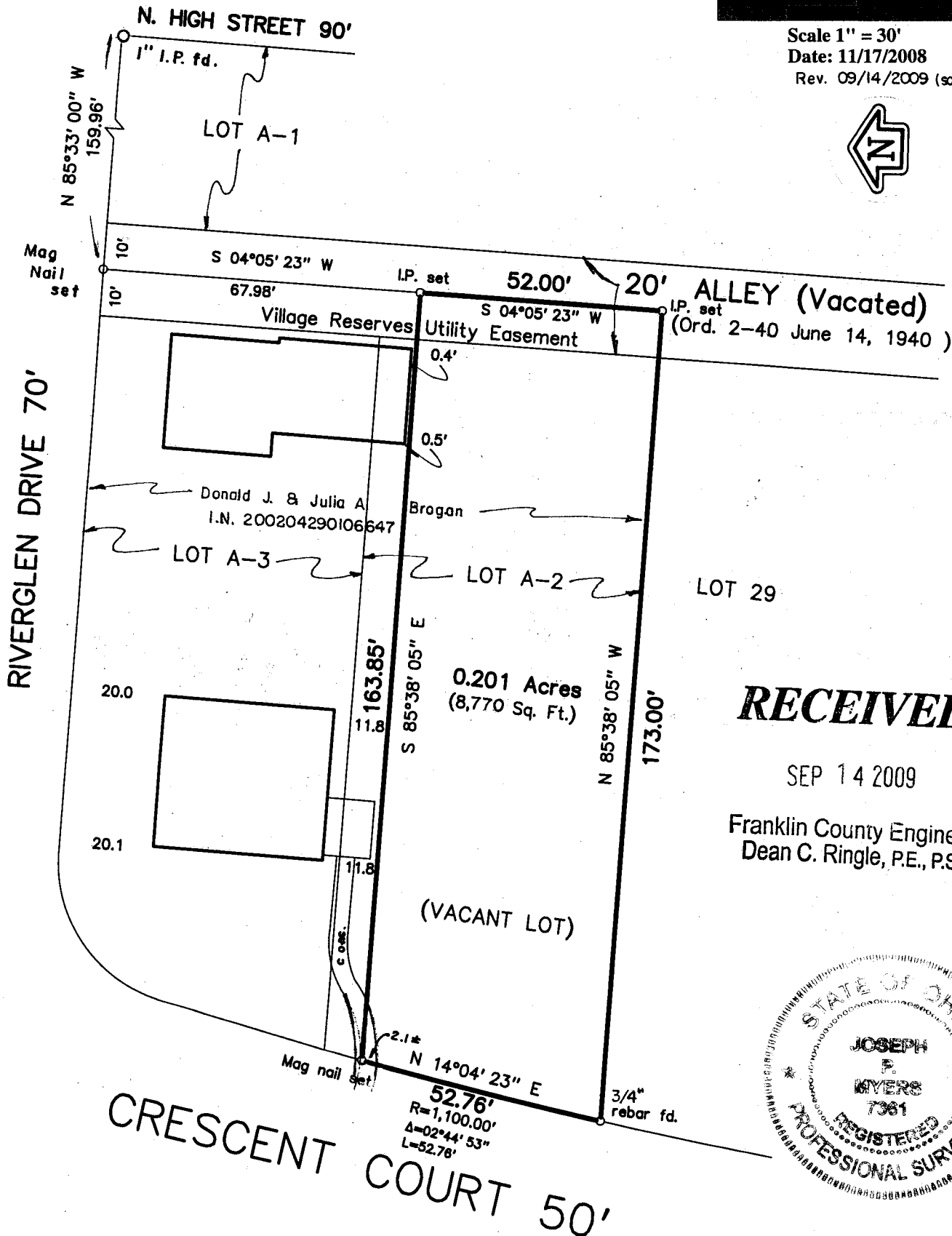

RECEIVED

SEP 14 2009

Franklin County Engineer
Dean C. Ringle, P.E., P.S.

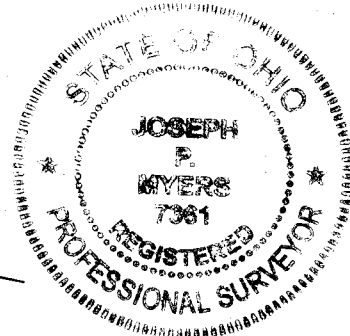

We hereby certify that the foregoing Boundary Survey was prepared from actual field measurements in accordance with Chapter 4733-37 Ohio Administrative Code. Iron pipes set are 30"x1" O.D. with an orange plastic plug inscribed "P.S. 6579", unless otherwise noted. Basis of bearings is the south line of Riverglen Drive held as North 85° 33' 00" West as per Plat Book 15, Page 55.

Myers Surveying Co., Inc.

By *Joseph P. Myers*
9/14/2009
Professional Surveyor

Myers Order No. - 29-03/15/2007

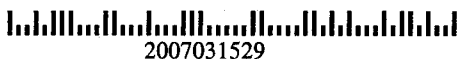

2007031529

Rec.	Field	DWG	Ltr.	Ck.
	RON	gh	gh	DJO