



Evans, Mechwart, Hambleton & Tilton, Inc.
 Engineers • Surveyors • Planners • Scientists
 5500 New Albany Road, Columbus, OH 43054
 Phone: 614.775.4500 Fax: 614.775.4800

M C M X X V I

**SURVEY OF ACREAGE TRACT
 SECTION 2, TOWNSHIP 1, RANGE 16
 UNITED STATES MILITARY LANDS
 TOWNSHIP OF JEFFERSON, COUNTY OF FRANKLIN, STATE OF OHIO**

Date: June 11, 2009

Scale: 1" = 50'

Job No: 2009-0723

NOTE:
 This survey was prepared using documents of record, prior plats of survey, and observed evidence located by an actual field survey.

Occupation, in general, fits survey

BASIS OF BEARINGS:
 The Bearings shown hereon are based on the northerly right-of-way line of Longstreth Park Place as shown on the plat entitled "Longstreth Subdivision" said line has a bearing of North 76° 43' 00" West being the basis of bearing for this survey.

RECEIVED

JUN 16 2009

Franklin County Engineer
 Dean C. Ringle, P.E., P.S.

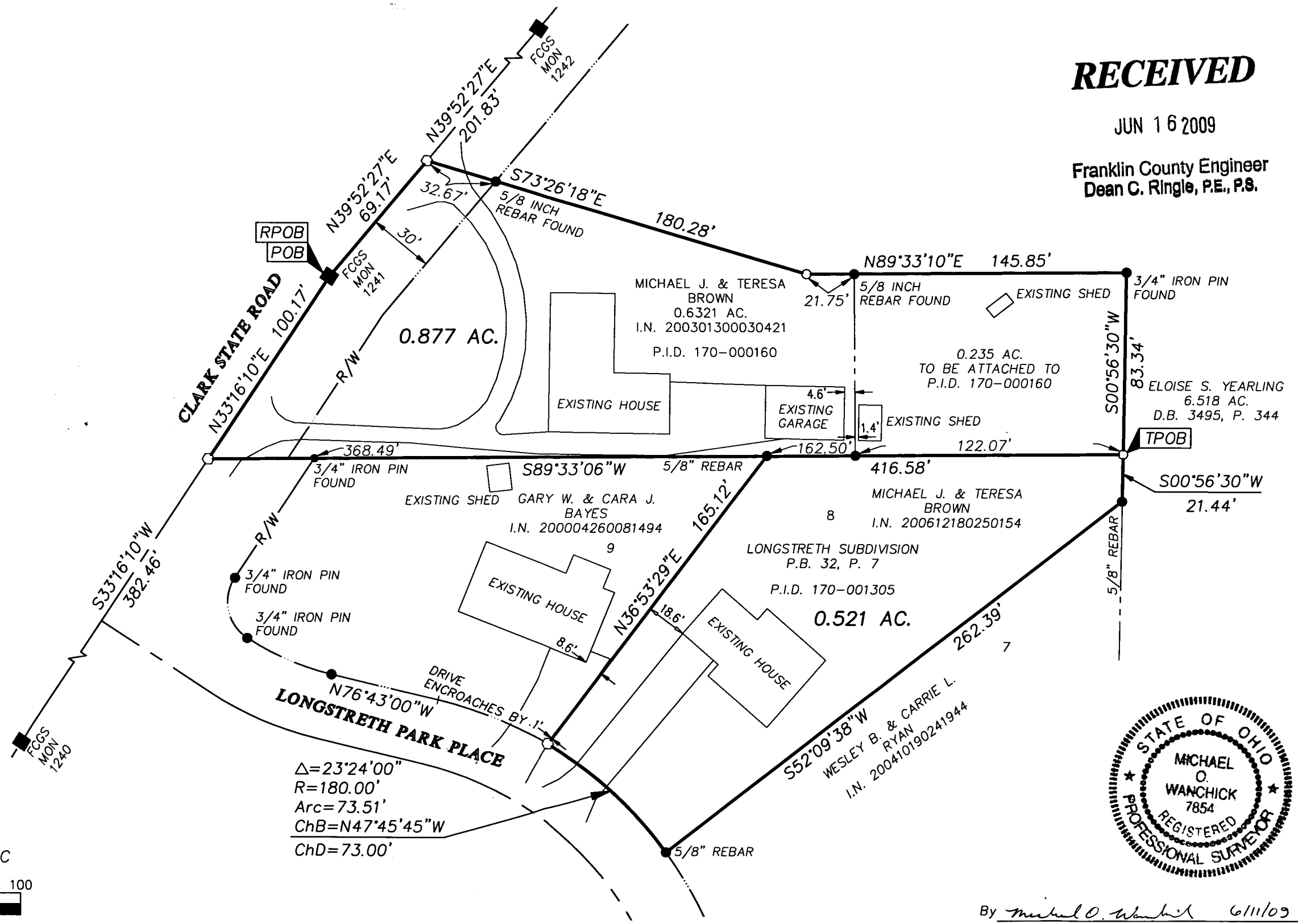

- = MON. FND.
- = I.P. FND. (AS NOTED)
- = I.P. SET
- ◇ = MAG. NAIL SET

I.P. Set are 13/16" I.D. iron pipe with cap inscribed EMHT INC



GRAPHIC SCALE (in feet)



By *Michael O. Wanchick* 6/11/09
 Michael O. Wanchick, P.S.
 Professional Surveyor No. 7854