

SURVEY FOR
 ROLLIE SHULL
 NORTHEAST QUARTER SECTION 3, TOWNSHIP 2, RANGE 16, USML,
 PLAIN TOWNSHIP, FRANKLIN COUNTY, OHIO

Scale 1" = 300' Date 12-27-00 P.B. P. O.R. 560 P.G-13 Drawn By S.W.V.
 O.R. 26376 J-08

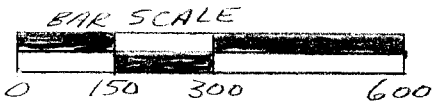

RECEIVED

MAY 29 2009

Franklin County Engineer
 Dean C. Ringle, P.E., P.S.

BEARINGS ASSUMED
 THE E. BEVELHEIMER ROAD
 AS S87°40'00"E

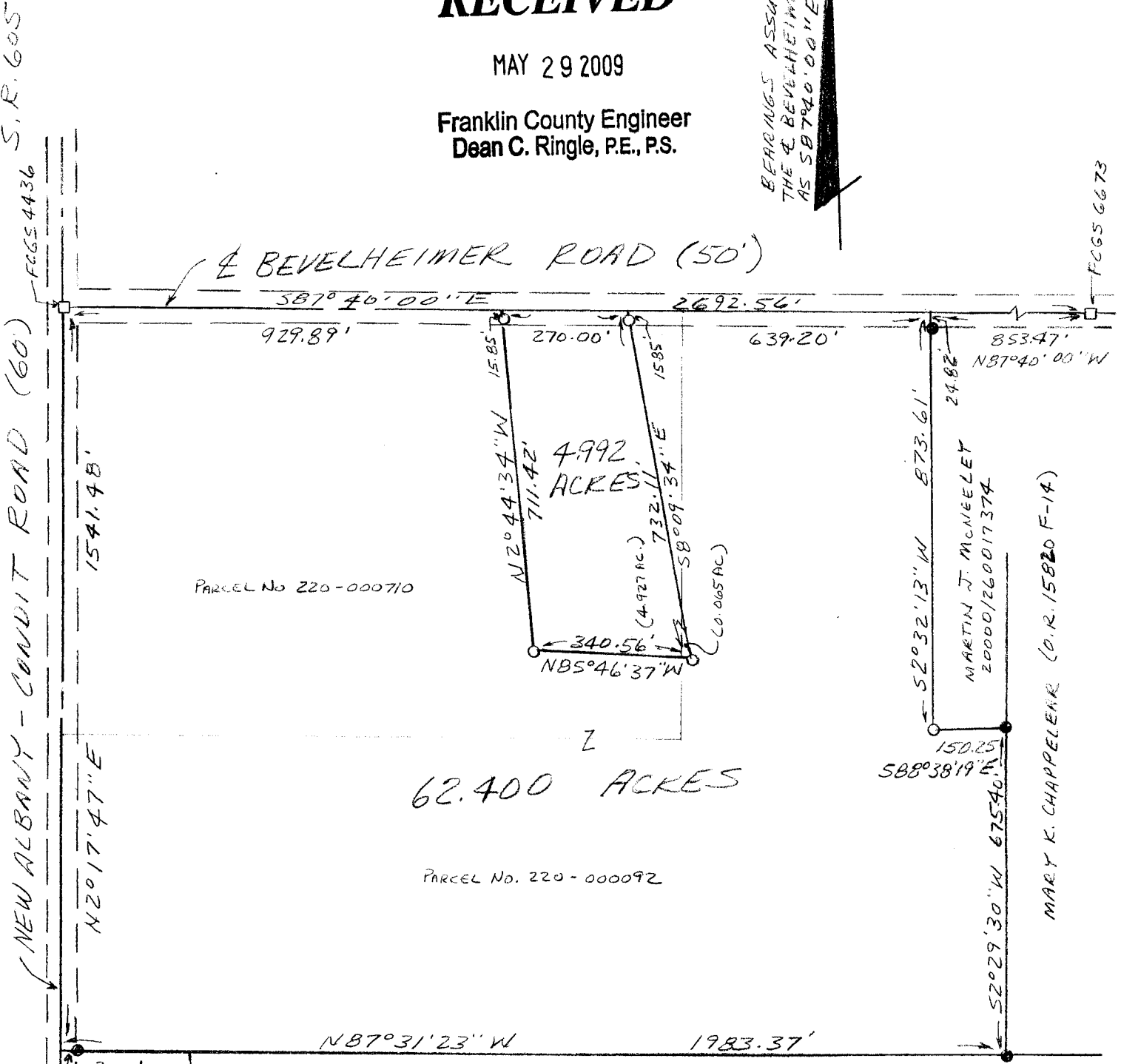

FRANK M. & SIGRID M. METZGER 199711050136758

- LEGEND
- IRON PINS FOUND
 - FRANKLIN COUNTY MONUMENT
 - 3/4" X 30" IRON PIPE SET W/PLASTIC CAP "VANCE 6553"

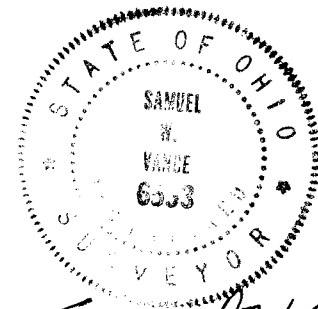

Samuel W. Vance
 Registered Surveyor No. 6553

I hereby certify that the foregoing drawing was prepared from an actual survey of the premises.