

JUN 05 2009

Franklin County Engineer
 Deane Ringle, P.E., P.S.
 HOMEWOOD CORPORATION
 ORIGINAL 90.698 ACRES
 O.R. 8142 B10

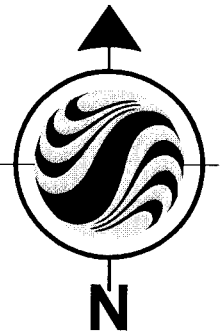

City of Dublin
 11.679 Acres
 O.R. 16563 B15

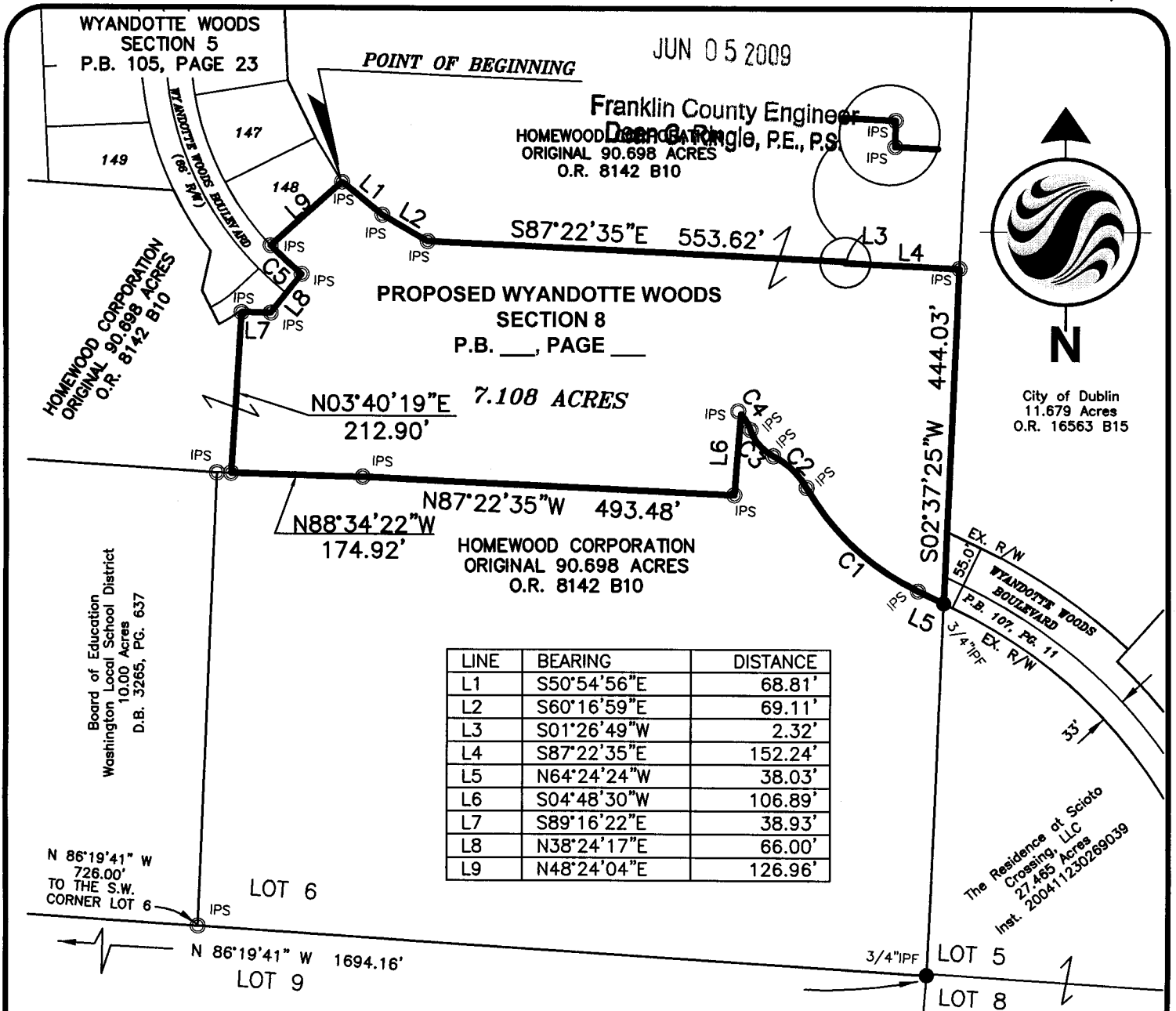

LINE	BEARING	DISTANCE
L1	S50°54'56"E	68.81'
L2	S60°16'59"E	69.11'
L3	S01°26'49"W	2.32'
L4	S87°22'35"E	152.24'
L5	N64°24'24"W	38.03'
L6	S04°48'30"W	106.89'
L7	S89°16'22"E	38.93'
L8	N38°24'17"E	66.00'
L9	N48°24'04"E	126.96'

CURVE	DELTA ANGLE	RADIUS	ARC LENGTH	CHORD BEARING	CHORD LENGTH
C1	34°11'49"	343.00'	204.72'	N47°18'29"W	201.69'
C2	32°56'27"	106.50'	61.23'	N46°40'48"W	60.39'
C3	43°57'53"	61.00'	46.81'	N41°10'05"W	45.67'
C4	22°45'37"	61.00'	24.23'	N30°33'57"W	24.07'
C5	08°15'45"	387.00'	55.81'	N47°27'50"W	55.76'



SCALE IN FEET

LEGEND

- IPS Iron Pipe Set, 3/4 inch, 30 inches in length, with a yellow cap bearing the name "STANTEC".
- IPF Iron Pipe Found
- ▲ RRSF Railroad Spike Found
- △ RRS Railroad Spike Set

BASIS OF BEARINGS:

The bearings shown hereon are based on the bearings of the record plat of "Roadway Dedication Plat of Emerald Parkway, Wyandotte Woods Boulevard, Sawmill Road and Vacation of 0.086 Acres of Hard Road" of record in Plat Book 107, Page 11-13, records of the Recorder's Office, Franklin County, Ohio.

NOTES:

- This survey does not represent any easements that may affect the subject parcel.
- This survey does not represent any underground utilities that may affect the subject parcel.
- All record information obtained from the Franklin County Recorder's Office.

Pertinent Documents:
 Previous Surveys
 Recorded deeds as shown on survey

CERTIFICATION:

I hereby certify that this survey shown on the attached plat was based on an actual original field survey of 470.767 acres performed by R.D. Zande and Associates, Inc. in 1991, and was made under my direct supervision by Stantec Consulting Services Inc. in December 2008, and that it and the information, courses and distances as shown are correct to the best of my knowledge.

STANTEC CONSULTING SERVICES, INC.
 (FORMERLY R. D. ZANDE & ASSOCIATES, INC.)

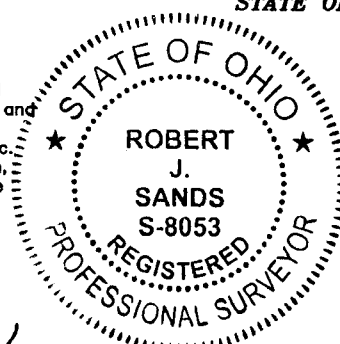

Robert J. Sands 05/29/09
 Robert J. Sands Date
 Professional Surveyor No. S-8053

SURVEY OF
7.108 ACRES
 Lying in
LOT 6, QUARTER TOWNSHIP 2
TOWNSHIP 2, RANGE 19
UNITED STATES MILITARY DISTRICT
STATE OF OHIO, COUNTY OF FRANKLIN, CITY OF DUBLIN
 Scale: 1 inch = 200 Feet

PREPARED BY:



1500 LAKE SHORE DRIVE
 SUITE 100
 COLUMBUS, OHIO 43204
 (614) 486-4383 1-800-340-2743
 FAX (614) 486-4387

Stantec

Copyright Reserved
 The Contractor shall verify and be responsible for all dimensions. DO NOT scale the drawing - any errors or omissions shall be reported to Stantec without delay.
 The Copyrights to all designs and drawings are the property of Stantec. Reproduction or use for any purposes other than that authorized by Stantec is forbidden.