

SURVEY OF ACREAGE TRACT
LOT 15, QUARTER TOWNSHIP 1, TOWNSHIP 1, RANGE 16
UNITED STATES MILITARY LANDS
TOWNSHIP OF JEFFERSON, COUNTY OF FRANKLIN, STATE OF OHIO

Date: May 18, 2009
 Scale: 1" = 100'
 Job No: 2009-0351

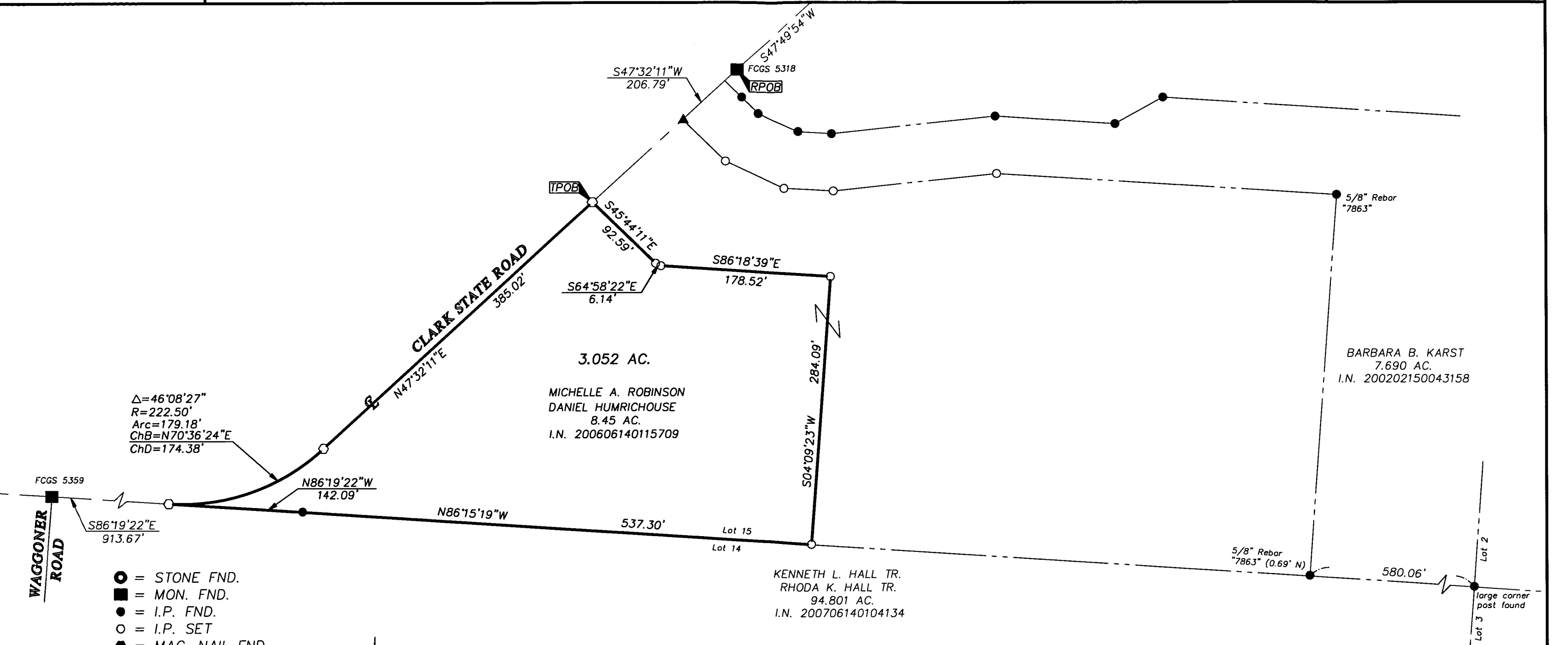

$\Delta = 46^{\circ}08'27''$
 $R = 222.50'$
 $Arc = 179.18'$
 $ChB = N70^{\circ}36'24''E$
 $ChD = 174.38'$

- = STONE FND.
- = MON. FND.
- = I.P. FND.
- = I.P. SET
- = MAG. NAIL FND.
- = MAG. NAIL SET
- ▲ = R.R. SPK. FND.
- △ = R.R. SPK. SET
- = P.K. NAIL FND.

I.P. Set are 13/16" I.D. iron pipe with cap inscribed EMHT INC



GRAPHIC SCALE
(IN FEET)

SURVEY NOTE:
 This survey was prepared using documents of record, prior plats of survey, and observed evidence located by an actual field survey.

BASIS OF BEARINGS:
 The bearings shown hereon are based on a portion of the centerline of Clark State Road having a bearing of North 47°49'54" East, as shown on "Woods at Swisher Creek", a subdivision of record in Plat Book 96, Page 24, Recorder's Office, Franklin County, Ohio.

RECEIVED

MAY 19 2009

Franklin County Engineer
 Dean C. Ringle, P.E., P.S.

By *Heather L. King* 5/18/09
 Professional Surveyor No. 8307
 STATE OF OHIO
 HEATHER L. KING
 S-8307
 REGISTERED PROFESSIONAL SURVEYOR