

SURVEY OF ACREAGE TRACT

SECTION 15, QUARTER TOWNSHIP 2, TOWNSHIP 2, RANGE 16

UNITED STATES MILITARY LANDS

CITY OF COLUMBUS, COUNTY OF FRANKLIN, STATE OF OHIO

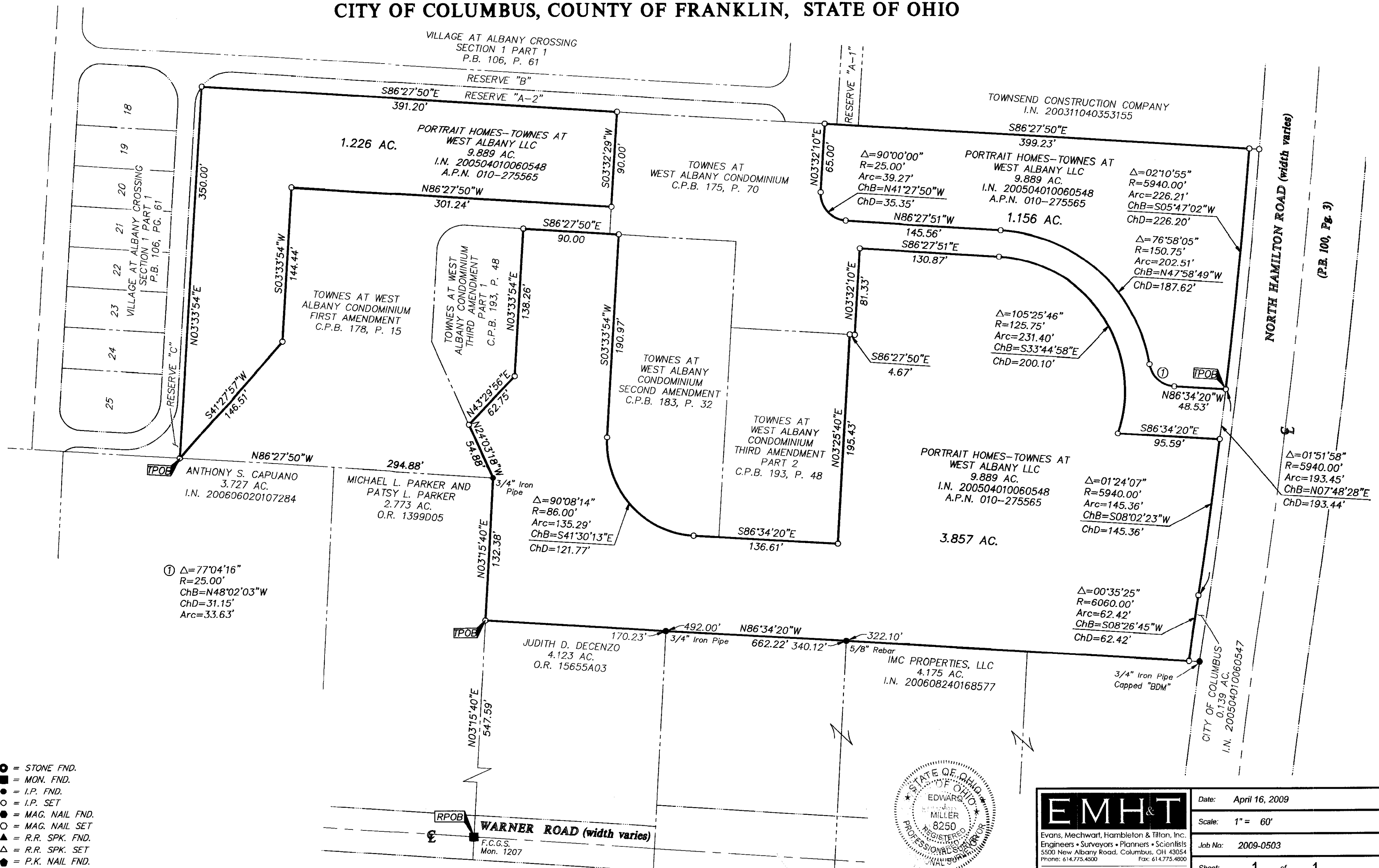

① $\Delta=77^{\circ}04'16''$
 $R=25.00'$
 $ChB=N48^{\circ}02'03''W$
 $ChD=31.15'$
 $Arc=33.63'$

- = STONE FND.
 - = MON. FND.
 - = I.P. FND.
 - = I.P. SET
 - = MAG. NAIL FND.
 - = MAG. NAIL SET
 - ▲ = R.R. SPK. FND.
 - △ = R.R. SPK. SET
 - = P.K. NAIL FND.
- I.P. SET ARE 13/16" I.D. IRON PIPE WITH CAP INSCRIBED EMHT INC

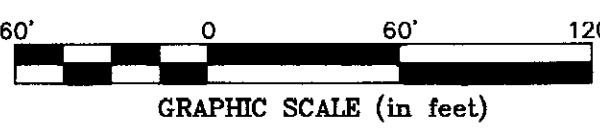

NOTE: This survey was prepared using documents of record, prior plats of survey, and observed field evidence.

BASIS OF BEARINGS: Bearings are based on South $86^{\circ}09'36''$ East for a portion of the centerline of Central College Road, as shown in deed of record in Instrument Number 200309290311698, Recorder's Office, Franklin County, Ohio.

BY: EDWARD J. MILLER
 PROFESSIONAL SURVEYOR NO. 8250

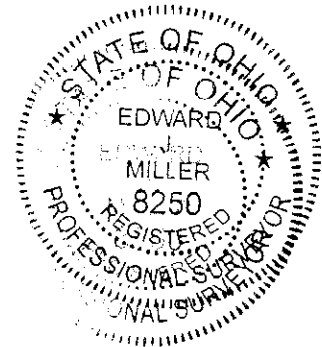

EMHT
 Evans, Mechwart, Hambleton & Tilton, Inc.
 Engineers • Surveyors • Planners • Scientists
 5500 New Albany Road, Columbus, OH 43054
 Phone: 614.775.4500 Fax: 614.775.4800

Date:	April 16, 2009
Scale:	1" = 60'
Job No:	2009-0503
Sheet:	1 of 1

REVISIONS		
MARK	DATE	DESCRIPTION

\\CMHDATA01\PROJECT01\20090503\20090503\DWG\90503B\2.DWG<18X24 LANDSCAPE> - NO XREFS - LAST SAVED BY MRISLER [4/23/2009 9:42:35 AM] - PLOTTED BY MRISLER [4/23/2009 9:42:35 AM]