

Myers Surveying Company, Inc.

2740 East Main Street, Columbus 43209 (Bexley), Ohio

614-235-8677

FAX:614-235-4559

A Boundary Survey prepared for and certified to:

Rudy Properties, LLC

Legal Description: Situated in The State of Ohio, County of Franklin, City of Columbus Being 0.067 Acres, part of Lot 172 and part of Lot 173 Hoffman & McGrews Second Amended Addition Plat Book 2, Page 200

Applicant:

Posted Address: 1113 Franklin Ave & 202 S. Ohio Avenue, Columbus, Ohio

F.E.M.A. Flood Zone Designation: Flood Zone "X" as per F.I.R.M. 390170 0328K

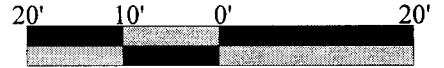

Scale 1" = 20'

Date: 01/27/2009

FRANKLIN AVENUE 50'

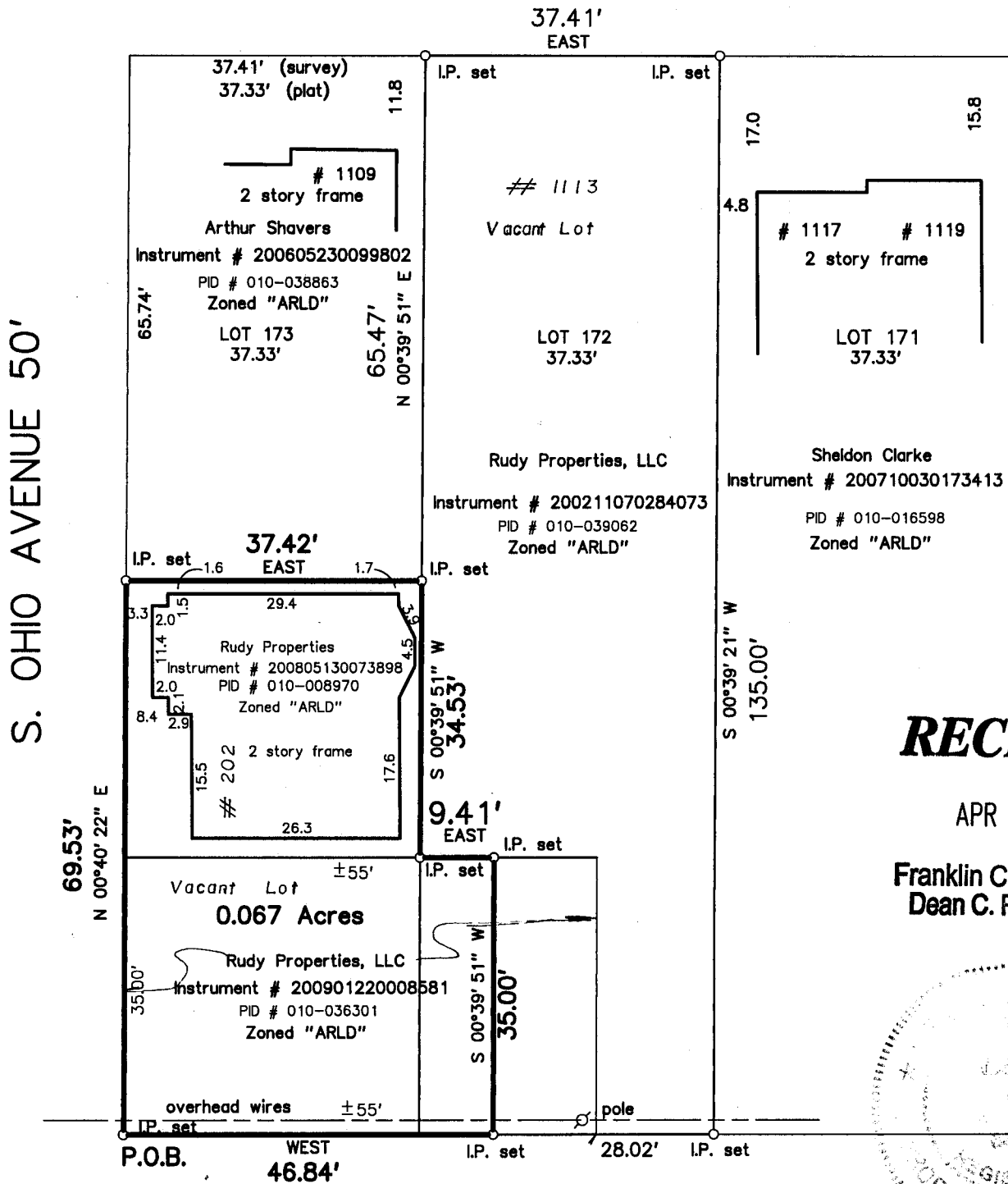

RECEIVED

APR 24 2009

Franklin County Engineer
Dean C. Ringle, P.E., P.S.

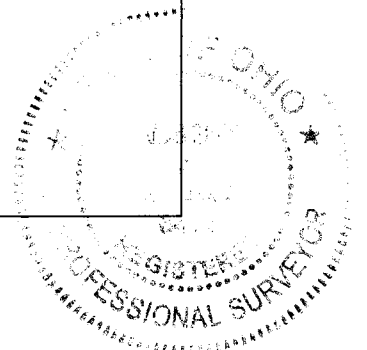

Myers Surveying Co., Inc.

By *Colleen Myers 1-30-09*
Professional Surveyor

We hereby certify that the foregoing Boundary Survey was prepared from actual field measurements in accordance with Chapter 4733-37 Ohio Administrative Code. Iron pipes set are 30"x1" O.D. with an orange plastic plug inscribed "P.S. 6579", unless otherwise noted. Basis of bearings is the north line of Gustavus Lane assumed WEST.

Myers Order No. - 3-04/24/2008	Rec.	Field	DWG	Ltr.	Ck.
200804243					