

SURVEY FOR  
JEFF HACKETT  
VIRGINIA MILITARY SURVEY 3004 CITY OF DUBLIN, FRANKLIN COUNTY,  
STATE OF OHIO

Scale 1" = 100' Date 3-04-09 P.B. \_\_\_\_\_ P. \_\_\_\_\_ Drawn By SRV

INST. NO. 200208060192117  
200811250170662

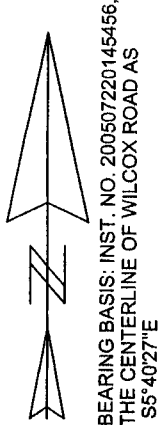

BEARING BASIS: INST. NO. 200507220145456,  
THE CENTERLINE OF WILCOX ROAD AS  
S5°40'27"E

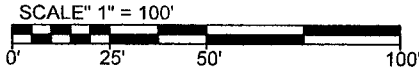

HEATHER GLENN SECTION 3  
(P.B. 81 P. 17)

FCGS  
5325

- LEGEND**
- FCGS
  - 5/8" IRON PIN FOUND
  - 1" IRON PIN FOUND

**RECEIVED**

APR 09 2009

Franklin County Engineer  
Dean C. Ringle, P.E., P.S.

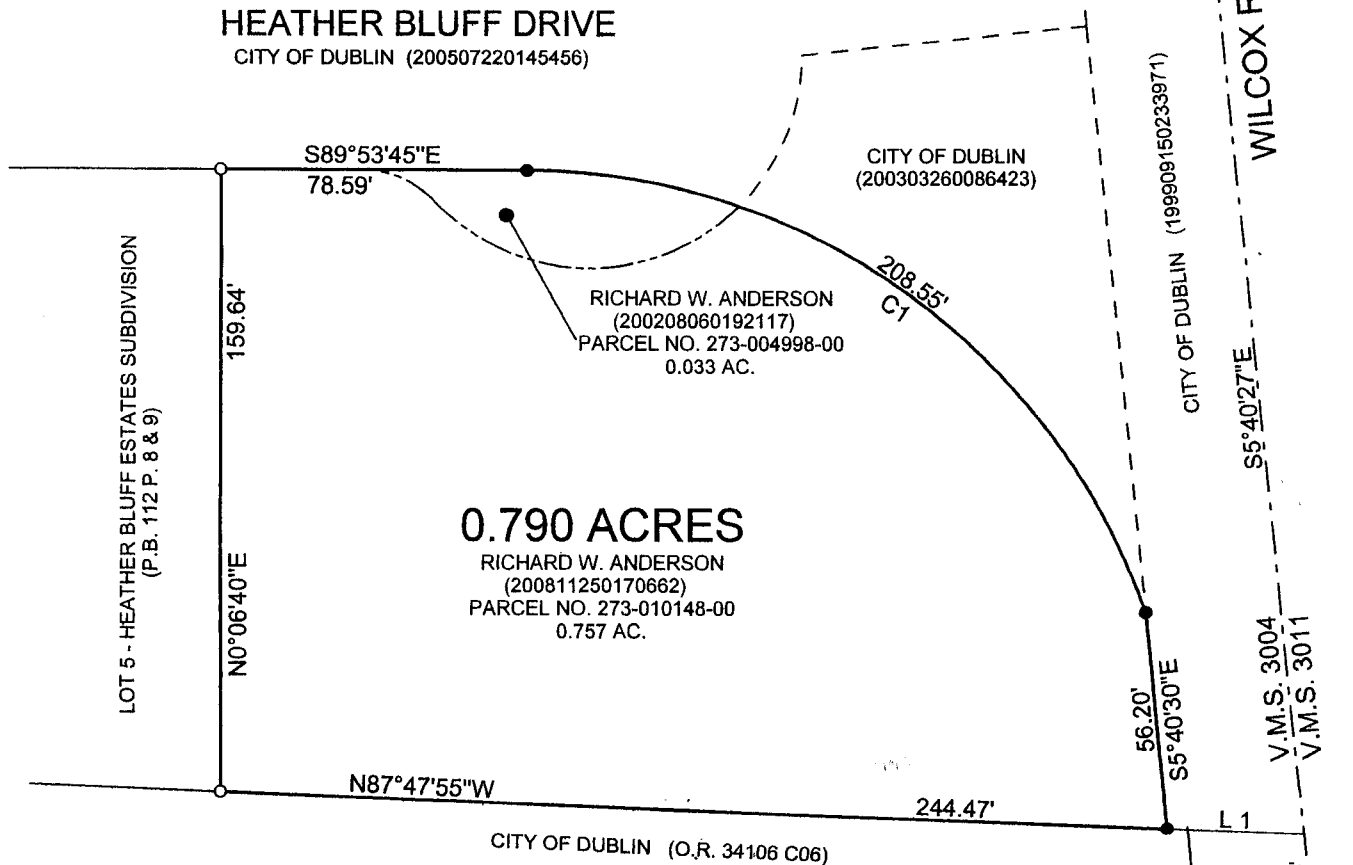

Curve	Delta Angle	Radius	Arc	Tangent	Chord Bearing	Chord
1	70°17'18"	170.00	208.55	119.67	S 54°45'00" E	195.72
Line	Bearing	Distance				
1	S87°47'55"E	35.33'				

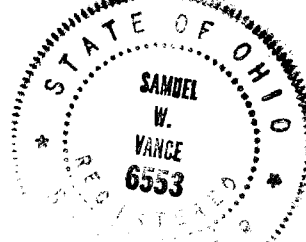

*Samuel W. Vance*  
Registered Surveyor No. 6553

CERTIFICATION: We hereby certify that the foregoing survey was prepared from actual field measurements, in accordance with Chapter 4733-37, Ohio Administration Code.

**VANCE SURVEYING**

LAND SURVEYOR

28 Clinton Road, Mount Vernon, Ohio 43050