

J-4-D

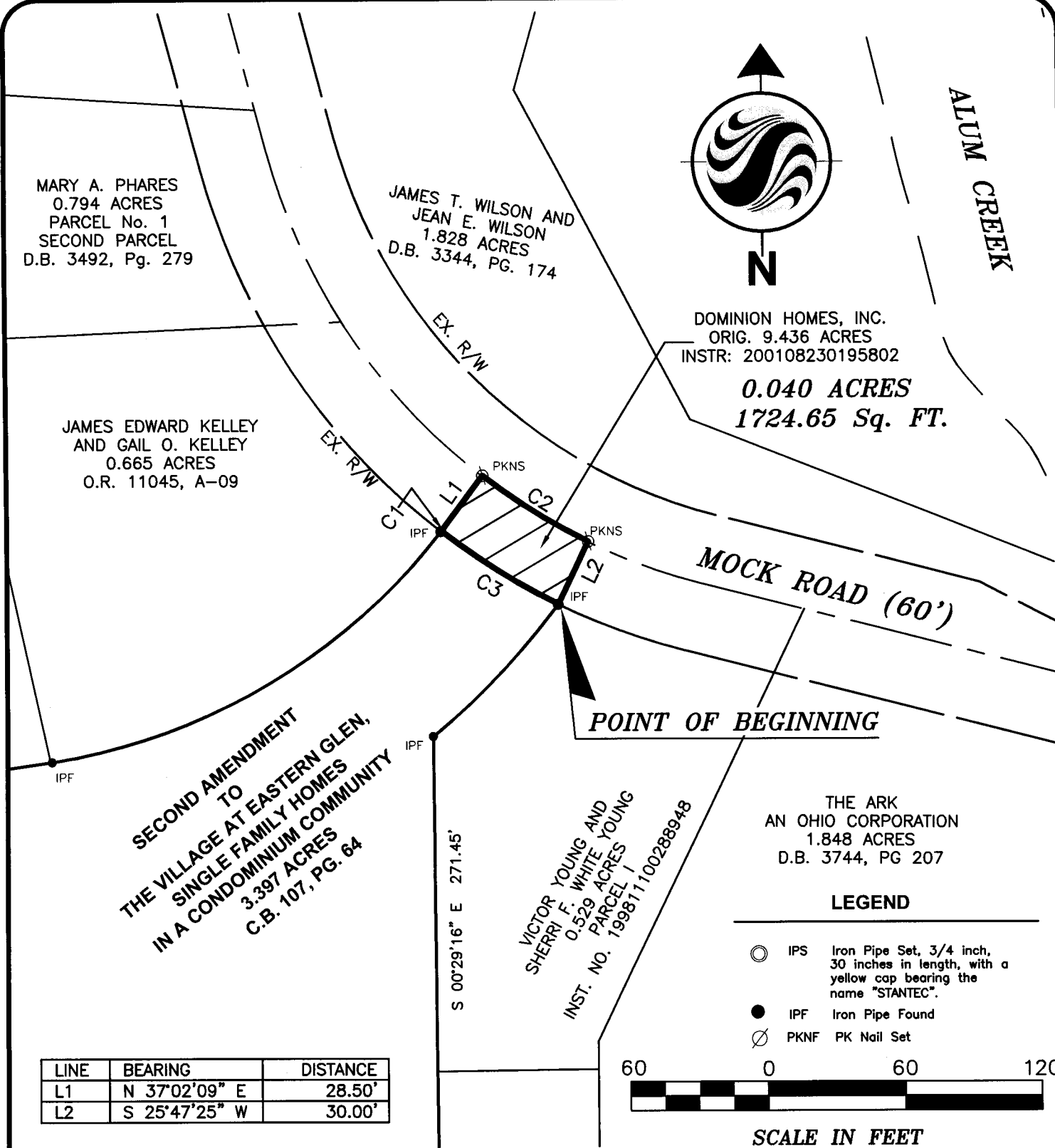

LINE	BEARING	DISTANCE
L1	N 37°02'09" E	28.50'
L2	S 25°47'25" W	30.00'

CURVE	DELTA ANGLE	RADIUS	ARC LENGTH	CHORD BEARING	CHORD LENGTH
C1	00°19'05"	270.55'	1.50'	N 37°58'57" E	1.50'
C2	11°55'20"	262.12'	54.54'	S 58°14'39" E	54.45'
C3	11°51'28"	292.12'	60.46'	N 58°16'37" W	60.35'

LEGEND

- IPS Iron Pipe Set, 3/4 inch, 30 inches in length, with a yellow cap bearing the name "STANTEC".
- IPF Iron Pipe Found
- ⊗ PKNF PK Nail Set

SCALE IN FEET

60 0 60 120

BASIS OF BEARINGS:
 The bearings shown hereon are based on the same meridian as the bearing of South 0029'16" East for a easterly line of the "Second Amendment to The Village at Eastern Glen", of record in Condo Plat Book 107, Page 64, records of the Recorder's Office, Franklin County, Ohio.

RECEIVED

MAR 13 2009

Franklin County Engineer
 Dean C. Ringle, P.E., P.S.

RIGHT-OF-WAY AREA
0.040 ACRES
 (1744.65 SQ. FT.)

Lying in
MOCK ROAD
 CITY OF COLUMBUS, FRANKLIN COUNTY, OHIO
 Scale: 1 inch = 60 Feet

CERTIFICATION:
 I hereby certify that this exhibit shown on the attached plat was based on an actual field survey of 9.436 acres and 36.048 acres performed by R. D. Zande & Associates, Inc. in July 2001 and that it and the information, courses and distances as shown are correct to the best of my knowledge.

STANTEC CONSULTING SERVICES, INC.
 (FORMERLY R. D. ZANDE & ASSOCIATES, INC.)

Robert J. Sands 03/13/09
 Robert J. Sands Date
 Professional Surveyor No. S-8053

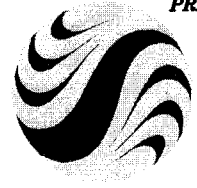
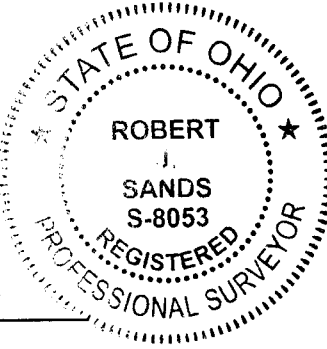

Stantec

1500 LAKE SHORE DRIVE
 SUITE 100
 COLUMBUS, OHIO 43204
 (614) 486-4383 1-800-340-2743
 FAX (614) 486-4387

Copyright Reserved
 The Contractor shall verify and be responsible for all dimensions. DO NOT scale the drawing - any errors or omissions shall be reported to Stantec without delay.
 The Copyrights to all designs and drawings are the property of Stantec. Reproduction or use for any purposes other than that authorized by Stantec is forbidden.