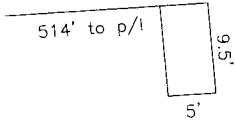

EXHIBIT "A"

DETAIL "A"

Columbus Southern Power Co.  
5' wide anchor easmt.  
Inst. #199904220100776



EXISTING EAS.  
Columbus and Southern  
Ohio Electric  
150' wide R/W  
D.B. 3096, Pg. 674

R = 3819.72'  
CA = 01°12'00"  
CH = N 83°08'05" E  
80.00'

DETAIL "B"

Columbus Southern Power Co.  
5' wide anchor easmt.  
Inst. #199904220100776

R = 3819.72'  
CA = 00°18'05"  
CH = N 79°27'21" E  
20.10'

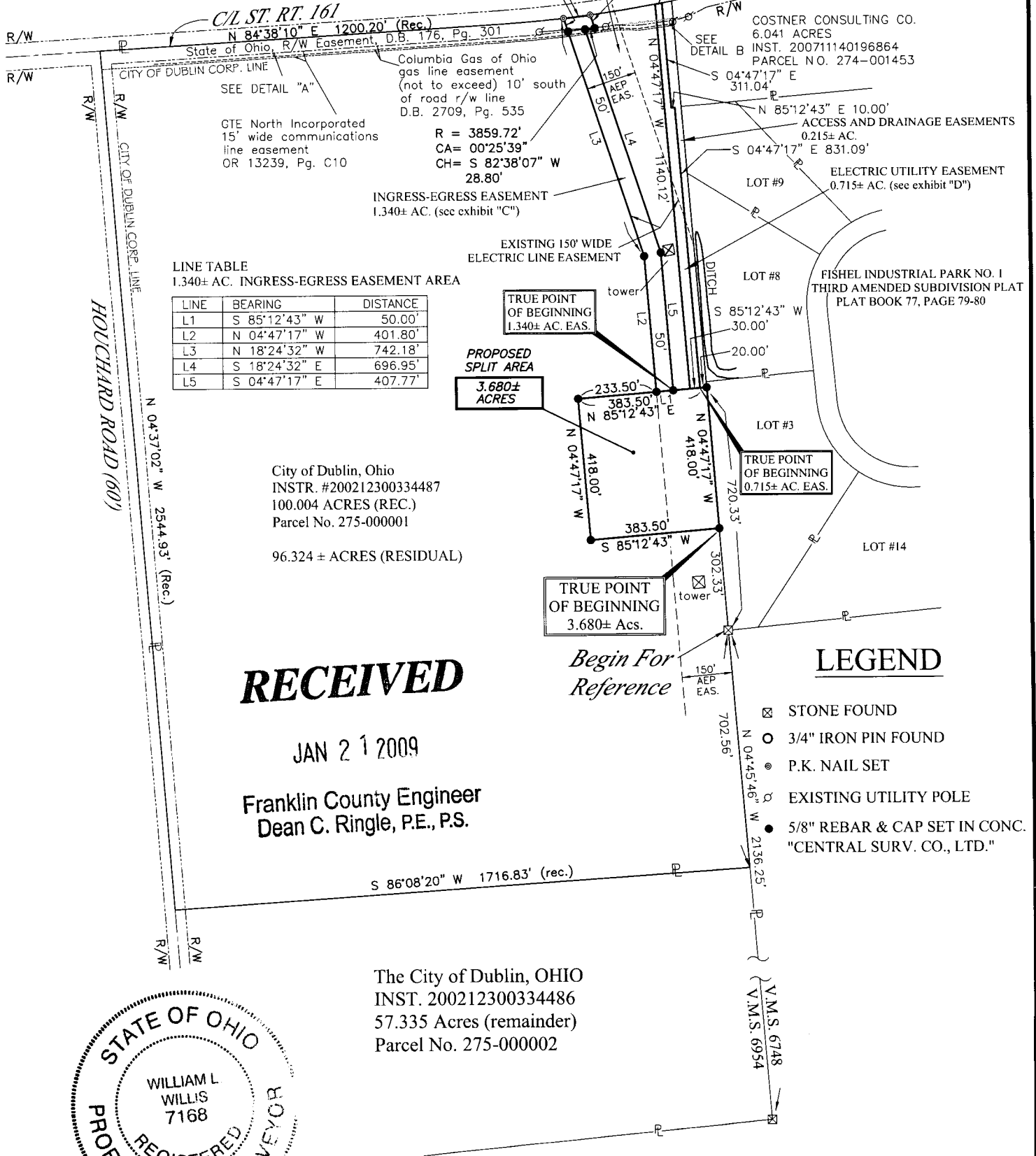
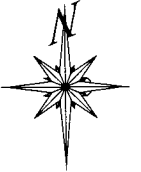

LINE TABLE  
1.340± AC. INGRESS-EGRESS EASEMENT AREA

LINE	BEARING	DISTANCE
L1	S 85°12'43" W	50.00'
L2	N 04°47'17" W	401.80'
L3	N 18°24'32" W	742.18'
L4	S 18°24'32" E	696.95'
L5	S 04°47'17" E	407.77'

City of Dublin, Ohio  
INSTR. #200212300334487  
100.004 ACRES (REC.)  
Parcel No. 275-000001

96.324 ± ACRES (RESIDUAL)

**RECEIVED**

JAN 21 2009

Franklin County Engineer  
Dean C. Ringle, P.E., P.S.

The City of Dublin, OHIO  
INST. 200212300334486  
57.335 Acres (remainder)  
Parcel No. 275-000002



SITUATED IN THE STATE OF OHIO, COUNTY OF FRANKLIN, CITY OF DUBLIN, BEING PART OF V.M.S. SURVEY NO. 6954 AND BEING PART OF THE SAME LANDS CONVEYED TO THE CITY OF DUBLIN, OHIO, AS RECORDED IN INST. 200212300334487 OF THE FRANKLIN COUNTY RECORDER'S RECORDS.

BEARINGS ARE BASED ON AN ASSUMED MERIDIAN AND ARE USED TO DENOTE ANGLES ONLY.

CENTRAL SURVEYING CO., LTD.

*William L. Willis*  
WILLIAM L. WILLIS P.S. 7168

**Central Surveying Co., Ltd.**  
7563 East Main Street  
Reynoldsburg, Ohio 43068  
614-864-1100

FOR: COLUMBUS SOUTHERN POWER  
PROPOSED AMLIN STATION SITE AND  
STATION EASEMENT AREAS

Drawn By: RM/JS	Checked By: ww
Scale: 1" = 400'	Date: 01/12/09
File Name: 20080508.AMLIN.SPLIT.DWG	Drawing Number:
Revisions:	2008-0508