

SURVEY DATA:

BEARINGS BASED UPON THE OHIO STATE PLANE COORDINATE SYSTEM, SOUTH ZONE NAD83 (1995). SAID BEARINGS ORIGINATED FROM SAID COORDINATE SYSTEM BY GPS OBSERVATIONS OF SELECTED STATIONS IN THE NATIONAL GEODETIC SURVEY CONTINUOUSLY OPERATING REFERENCE STATION (NGS CORS) NETWORK. THE BEARING BETWEEN FCE MONUMENTS 'FCGS 2270 RESET' AND 'FCGS 4452 RESET', BEING S04°44'36"W, IS DESIGNATED THE 'BASIS OF BEARING' FOR THIS SURVEY.

RECEIVED

REFERENCE DOCUMENTS:

INST NO 200501190011787
PB 102 PG 38

JAN 23 2009

SURVEY NOTES:

IRON PINS SET ARE 5/8" REBAR, 30" IN LENGTH. PLUG PLACED ON TOP INSCRIBED WITH THE NAME "WOOLPERT", UNLESS OTHERWISE NOTED HEREON.

Franklin County Engineer
Dean C. Ringler, P.E.

PROPERTY CORNERS FOUND ARE IN GOOD CONDITION UNLESS OTHERWISE NOTED HEREON.

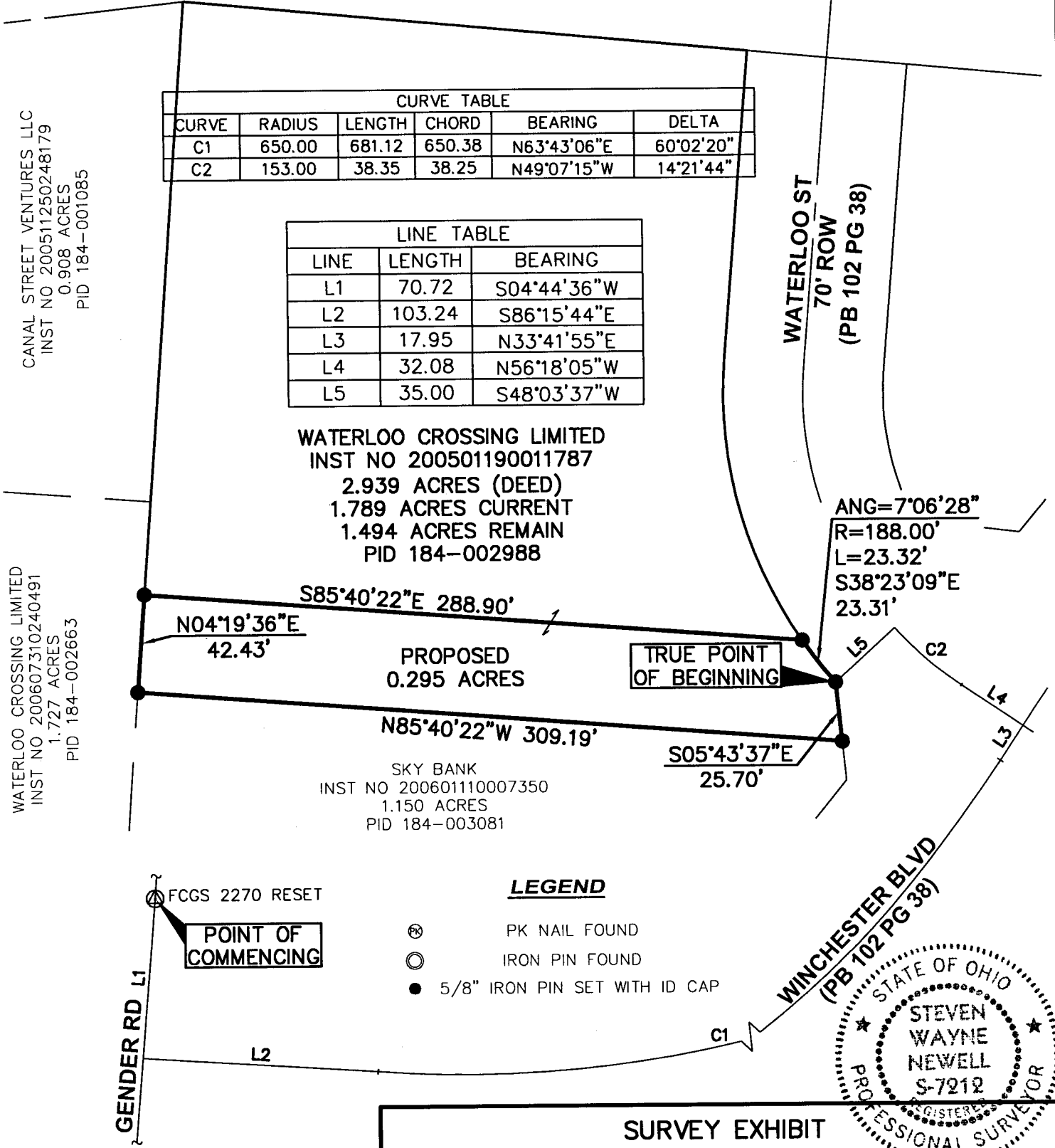
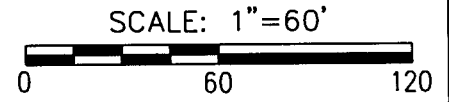

LEGEND

- ⊗ PK NAIL FOUND
- ⊙ IRON PIN FOUND
- 5/8" IRON PIN SET WITH ID CAP

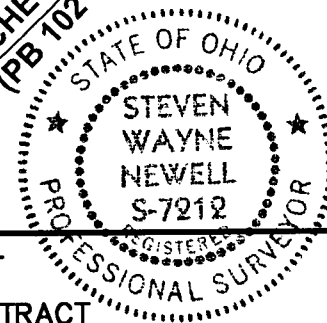

CERTIFICATION:

THIS DRAWING BASED ON A SURVEY PERFORMED BY WOOLPERT, INC. IN NOVEMBER, 2008.

WOOLPERT, INC.

[Signature]
STEVEN W. NEWELL DATE 01/12/09
OHIO REGISTERED PROFESSIONAL SURVEYOR NO. 7212

SURVEY EXHIBIT
PROPOSED 0.295 ACRE TRACT
PT. WATERLOO CROSSING LIMITED
QTR. SECTION 25, TOWNSHIP 11, RANGE 21, CONGRESS LANDS
VILLAGE OF CANAL WINCHESTER, FRANKLIN COUNTY, OHIO



2780 AIRPORT DRIVE
SUITE 100
COLUMBUS, OHIO 43219
PHONE: 614.476.6000
FAX: 614.476.6225

DES TMC PROJECT
DRT TMC NO. 68938
CKD SWN DATE 01/12/2009
SHEET 1 OF 1