

Myers Surveying Company, Inc.

2740 East Main Street, Columbus 43209 (Bexley), Ohio

614-235-8677

FAX:614-235-4559

A Boundary Survey prepared for and certified to:

Tony Hutchins, Attorney

Legal Description: Situated in The State of Ohio, County of Franklin, City of Columbus Being Part of Lots 303 & 304 East Park Place Plat Book 2, Page 61

Posted Address: S E Corner Hamilton Ave./Mt. Vernon Ave, Columbus, Ohio

MT. VERNON AVE. 66'

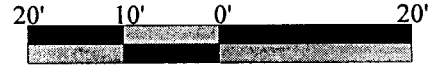

Scale 1" = 20'
Date: 12/08/2008

Point of Beginning
MAG nail set

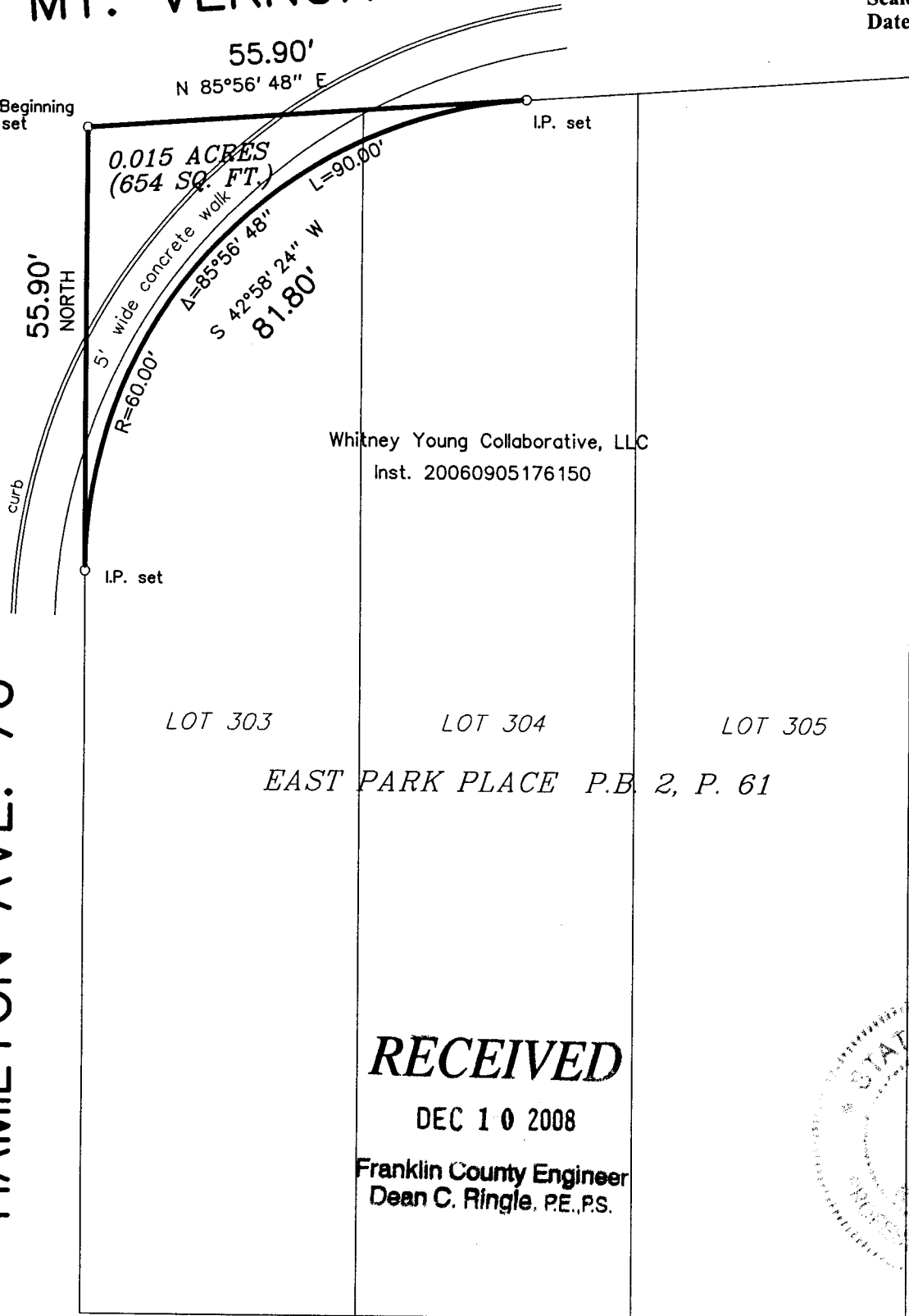

Whitney Young Collaborative, LLC
Inst. 20060905176150

LOT 303

LOT 304

LOT 305

EAST PARK PLACE P.B. 2, P. 61

HAMILTON AVE. 70'

SISCO ALLEY 20'

RECEIVED

DEC 10 2008

Franklin County Engineer
Dean C. Ringle, PE., P.S.



Myers Surveying Co., Inc.

By Albert J. Myers
Professional Surveyor

We hereby certify that the foregoing Boundary Survey was prepared from actual field measurements in accordance with Chapter 4733-37 Ohio Administrative Code. Iron pipes set are 30"x1" O.D. with an orange plastic plug inscribed "P.S. 6579", unless otherwise noted. Basis of bearings is the East line of Hamilton Avenue assumed as NORTH

Myers Order No. - 7-12/01/2008



200812017

Rec.

Field

DWG

Ltr.

Ck.