

E. P. FERRIS & ASSOCIATES, INC.

Consulting Civil Engineers and Surveyors
880 King Avenue, Columbus Ohio, 43212

(PH) 614-299-2999
(FX) 614-299-2992

EXHIBIT "A"

WARRANTY DEED

GREGORY L. STANDLEY AND JENNIFER L. STANDLEY 0.0648 ACRES

Situated in the State of Ohio, County of Franklin, Township of Plain, Village of New Albany, Section 3, Town 2, Range 16, United States Military Lands, and being part of a 0.611 acre tract as conveyed to Gregory L. Standley and Jennifer L. Standley in Official Record Volume 30829, Page 110 (all references being to records of the Recorder's Office, Franklin County, Ohio)

RECEIVED

DEC 08 2008

Franklin County Engineer
Dean C. Ringle, PE., PS.
Mary T. Pallone
2.191 Ac
ORV 928 PG F11

Gregory L. Standley and
Jennifer L. Standley
0.611 Ac
ORV 30829 PG 110

The New Albany Company
original 2.878 Ac
ORV 15767 PG 112

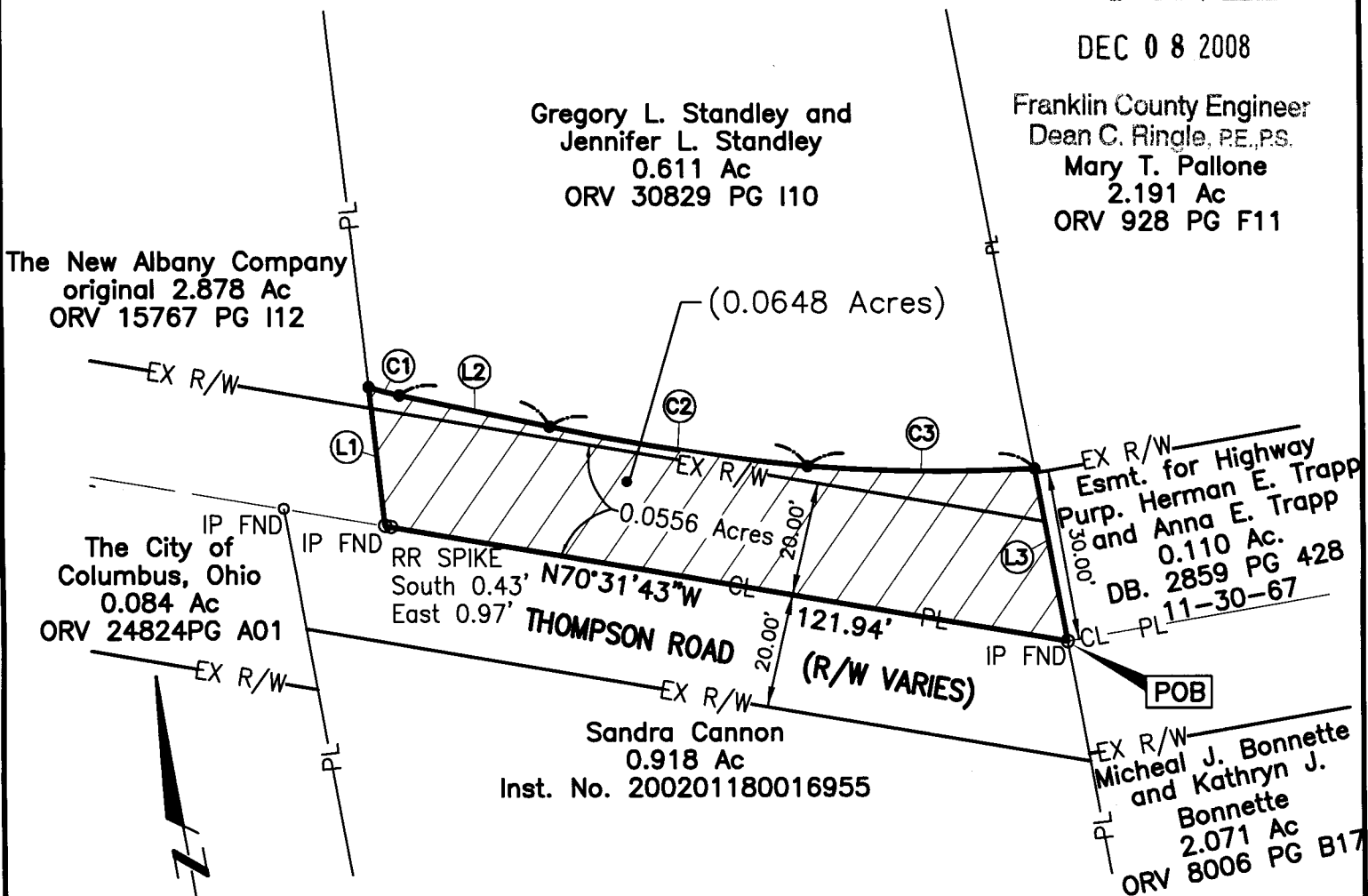

Sandra Cannon
0.918 Ac
Inst. No. 200201180016955

Esmt. for Highway
Purp. Herman E. Trapp
and Anna E. Trapp
0.110 Ac.
DB. 2859 PG 428
11-30-67

Micheal J. Bonnette
and Kathryn J.
Bonnette
2.071 Ac
ORV 8006 PG B17

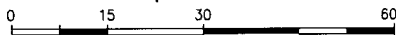

Scale: 1" = 30'

BASIS OF BEARING:

The centerline of Thompson Road as it is shown on a plan approved by Franklin County Engineer April 4, 1978 "ESTABLISHING, ALTERING AND WIDENING THOMPSON ROAD" in Project No. SOS-2503 (1), being South 70°31'43" East.

All iron pins found were in good condition except as noted. All iron pins set are 5/8" Rebar, plastic capped with "E.P. FERRIS SURVEYOR 6027" inscribed on top.

Legend

- PL Property Line
- CL Center Line
- R/W Right-of-Way
- Iron Pin Found (IPF)
- Iron Pin Set

POB Point of Beginning



CURVE TABLE

CURVE	LENGTH	RADIUS	DELTA	CHORD BEARING	CHORD
C1	5.61'	54.00'	5°56'58"	S65°20'22"E	5.60'
C2	46.10'	434.25'	6°04'56"	S71°21'19"E	46.08'
C3	40.01'	303.50'	7°33'14"	S79°29'18"E	39.99'

LINE TABLE

LINE	BEARING	LENGTH
L1	N03°27'27"E	24.50'
L2	S68°18'51"E	26.98'
L3	S00°39'12"E	30.77'

BY: *Edward P. Ferris* 9-16-08
Edward P. Ferris, P.E., P.S.
Registered Surveyor No. 6027 Date

JEP

EPF

9-12-08

40530