

Exhibit A (continued)

FRA-70-11.24S

Situated in the State of Ohio, County of Franklin,
City of Columbus, and Being part of Lot 25 and 26
of Della L. Porter Parcels, Plat Book 6 Page 11-A
to the City of Columbus

BASIS FOR BEARINGS:

ALL BEARINGS SHOWN ARE FOR PROJECT USE ONLY.
THE CENTERLINE OF THOMAS AVENUE BEARS N 70°42'36" E
AND IS BASED UPON OHIO STATE PLANE COORDINATES SOUTH ZONE
NAD1983(CORS ADJUSTMENT).

0.027 ACRES (1165.04SQ.FT) = CALCULATED AREA FOR PARCEL I-E

ALL IRON PINS SET ARE 3/4" IN REBAR
WITH PLASTIC CAP MARKED (ODOT DIST 06)

FRA 70 -11.24S WAS USED TO
DETERMINE RIGHT OF WAY

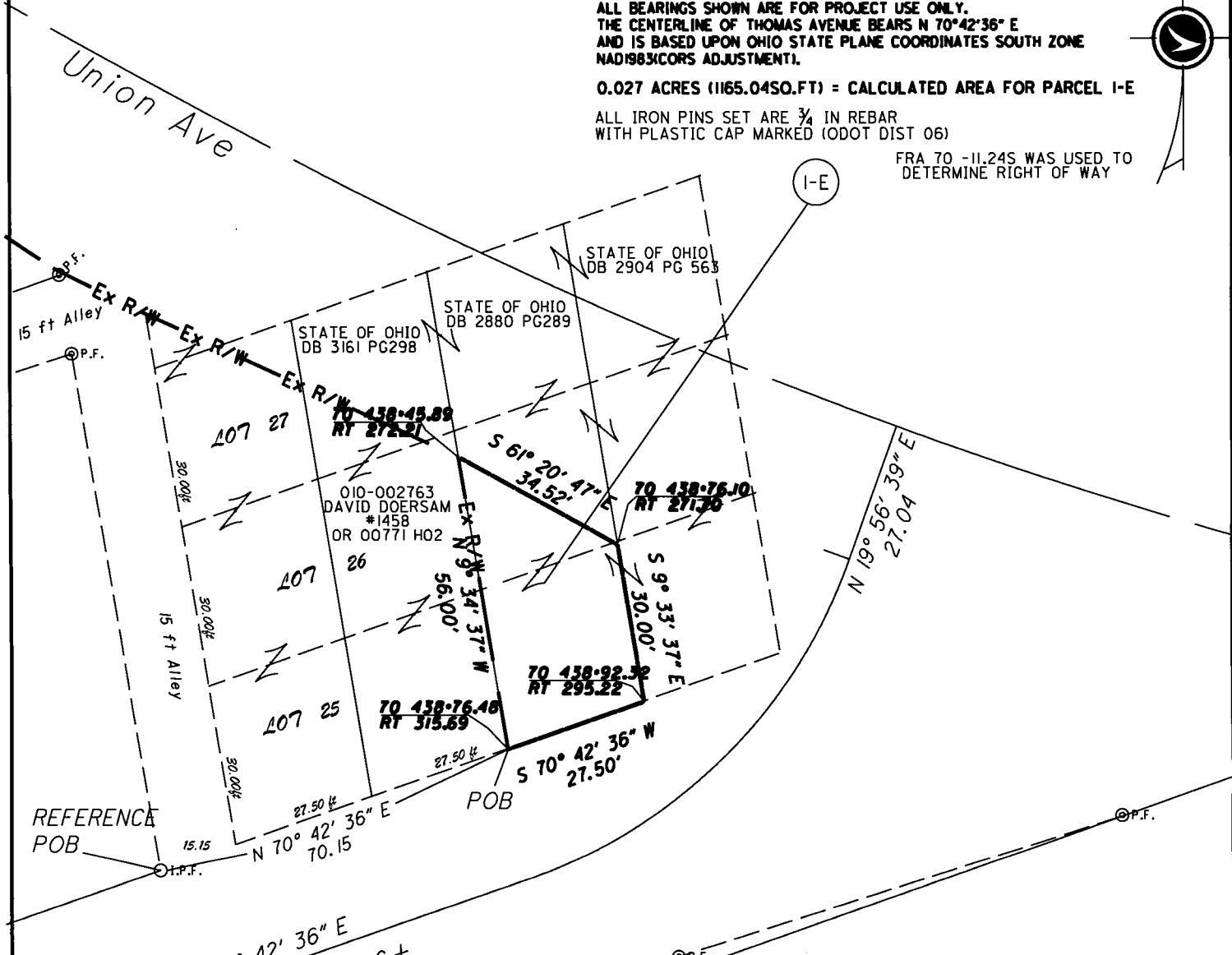

REFERENCE
POB

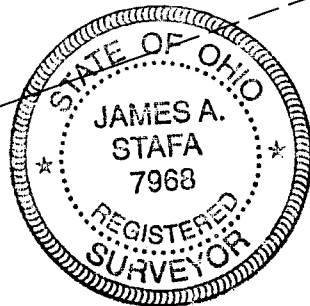

I HEREBY CERTIFY THAT THIS PLAT IS A TRUE
DELINEATION OF A SURVEY MADE FOR THE OHIO
DEPARTMENT OF TRANSPORTATION IN 2005 BY
DISTRICT 6, OHIO DEPARTMENT OF TRANSPORTATION

THE ESTABLISHMENT OF THE PROPERTY LINES AND
EXISTING RIGHT OF WAY LINES SHOWN ON THIS
PLAN AS OF THIS DATE WERE PERFORMED BY ME
OR UNDER MY DIRECT SUPERVISION.

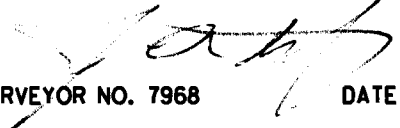
BY 
SURVEYOR NO. 7968

DATE Feb 2008

SCALE: 1" = 30'

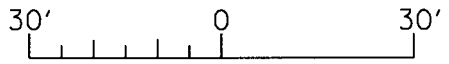

- RW RIGHT OF WAY
- FEN FENCE
- MAGS MAG NAIL SET
- P.F. IPIPE IRON PIPE FOUND
- P.F. IPINS 3/4" REBAR SET W/PLASTIC CAP
- P.F. IPIN IRON PIN FOUND