

Myers Surveying Company, Inc.

2740 East Main Street, Columbus 43209 (Bexley), Ohio

614-235-8677

FAX:614-235-4559

A Boundary Survey prepared for and certified to:

Bob Kaynes and/or King Holding Corporation

Legal Description: Situated in The State of Ohio, County of Franklin, City of Columbus Being 0.858 Acres, being part of Half Section 33, Section 23, Township 5, Range 22, Refugee Lands, and being part of the tract conveyed to Jestac, Inc. of record in Official Record Volume 30123 A-18.

Applicant:

Posted Address: 1313 Alum Creek Drive, Columbus, Ohio

F.E.M.A. Flood Zone Designation: Flood Zone "X" as per F.I.R.M. 390170 0329K

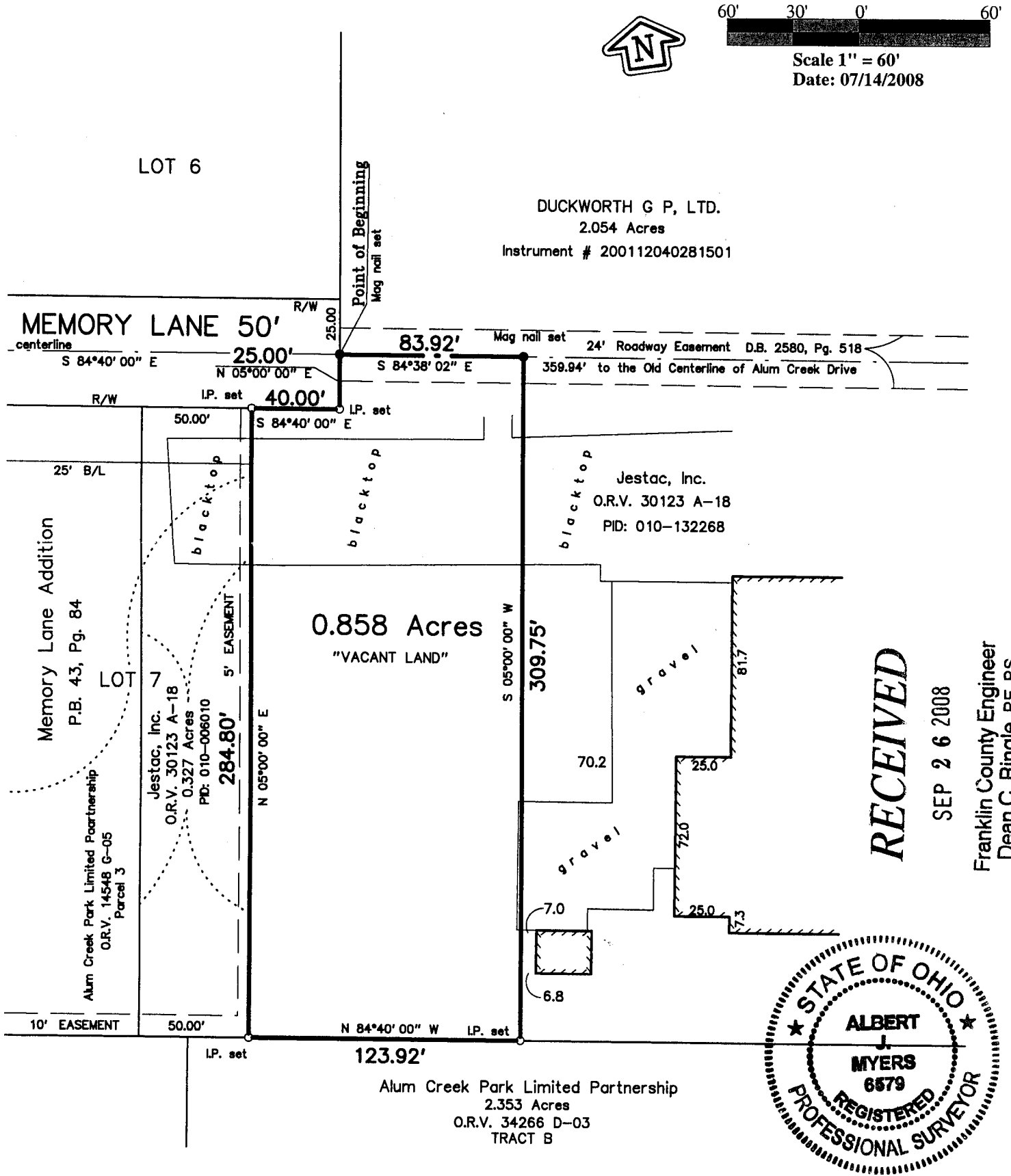

RECEIVED
SEP 26 2008
Franklin County Engineer
Dean C. Ringle, P.E., P.S.

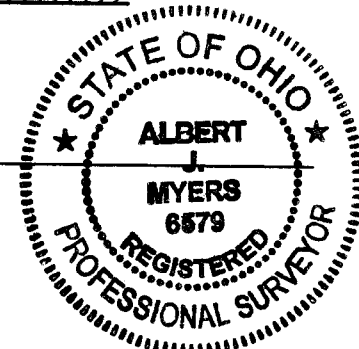

We hereby certify that the foregoing Boundary Survey was prepared from actual field measurements in accordance with Chapter 4733-37 Ohio Administrative Code. Iron pipes set are 30"x1" O.D. with an orange plastic plug inscribed "P.S. 6579", unless otherwise noted. Basis of bearings is the centerline of Memory Lane held as South 84°40'00" East as per Plat Book 43, Page 84.

Myers Surveying Co., Inc.

By *Albert Myers*
7/14/08
Professional Surveyor

Myers Order No. - 3-05/27/2008



200805273

Rec.	Field	DWG	Ltr.	Ck.
------	-------	-----	------	-----