

**8.469 Ac. of the City of Columbus
lands being conveyed to
National Lime & Stone Co.**

Being a part of Lot 6,
Mordecai Cloud Farm, Plat Book 3,
Page 382, Section 4,
Township 3 North, Range 22 West,
Mathews Survey,
Township of Hamilton, County of Franklin,
State of Ohio

BASIS OF BEARING
The basis of bearing in this description is
the bearing from Concrete Monument 1A of
the BWARI Project (GP 491.1) to
Franklin County Monument Frank 107
(Frank07 AZ MK; PID JY1618, NAD83(1986))
as bearing South 18° 58' 52" East.

LEGEND
● IPS - 5/8th Inset w/Top
○ IPF - 3/4 In. Pipe Found
⊙ MCN - CDOT 6"W Min. Found

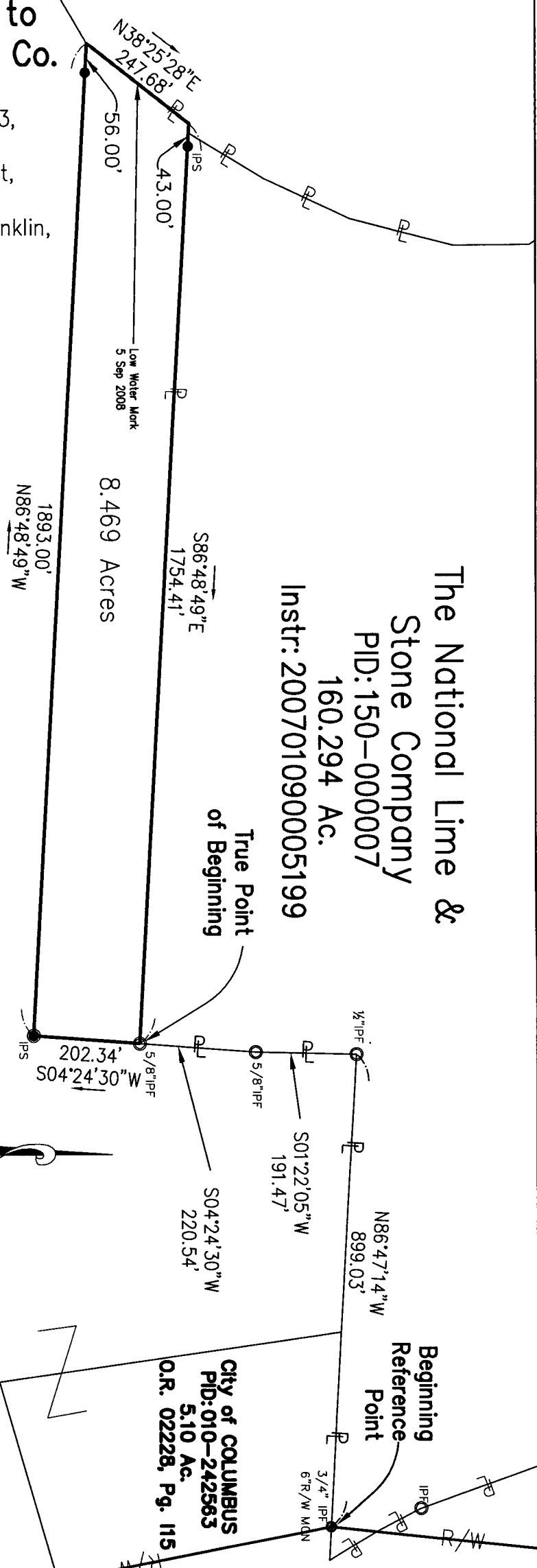

The National Lime &
Stone Company
PID: 150-000007
160.294 Ac.
Instr: 2007010900005199

City of COLUMBUS
PID: 010-242544
153.08 Ac.
O.R. 02228, Pg. 111

RECEIVED

SEP 12 2008

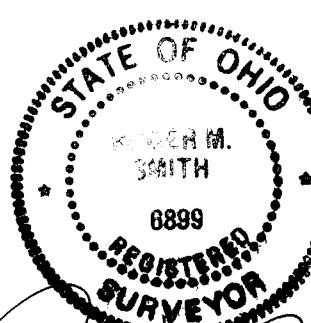

Roger M. Smith
ROGER M. SMITH
P.S., P.E.
OHIO REGISTERED SURVEYOR
S-6899

City of COLUMBUS
PID: 010-242563
5.10 Ac.
O.R. 02228, Pg. 115

PROJECT: C. O. C. WELLFIELD LAND EXCHANGE	JOB NO.: 14576420
SUBJECT: NAT'L LIME & STONE CO. ACQUIS'N	DATE: 11 SEP 08
BY: RMS	CHECKED: JCS
EXHIBIT "A"	

URS
ARCHITECTS • ENGINEERS • PLANNERS
277 WEST NATIONWIDE BOULEVARD
COLUMBUS, OH 43215 Tel: 614-464-4500

Franklin County Engineer
Dean C. Rindge, P.E., P.S.

J:\14576420\CIVIL\SURVEY\PLAT\NATLAcq.dwg, 9/12/2008 7:50:16 AM, roger_smith