

**SURVEY DATA:**

BEARINGS BASED UPON THE OHIO STATE PLANE COORDINATE SYSTEM, SOUTH ZONE, NAD83 (CORS). SAID BEARINGS ORIGINATED FROM SAID COORDINATE SYSTEM BY GPS OBSERVATIONS AND OBSERVATIONS OF SELECTED STATIONS IN THE OHIO DEPARTMENT OF TRANSPORTATION VIRTUAL REFERENCE STATION NETWORK. THE PORTION OF THE CENTERLINE OF LONDON-GROVEPORT ROAD FROM A MONUMENT FOUND AT THE INTERSECTION OF SOUTH MEADOWS DRIVE AND THE NORTHWEST CORNER OF SAID 76.096 ACRE TRACT HAVING A BEARING OF SOUTH EIGHTY-THREE DEGREES THIRTY-SIX MINUTES TWELVE SECONDS EAST (S83°36'12"E) FOR A DISTANCE OF SIX HUNDRED FORTY-TWO AND 87/100 FEET (642.87') IS DESIGNATED THE "BASIS OF BEARING" FOR THIS SURVEY.

**REFERENCE DOCUMENTS:**

INST. NO. 200204260105355  
 INST. NO. 200605090089637  
 INST. NO. 200612270255779  
 PB 57 PG 31

SCALE: 1"=60'

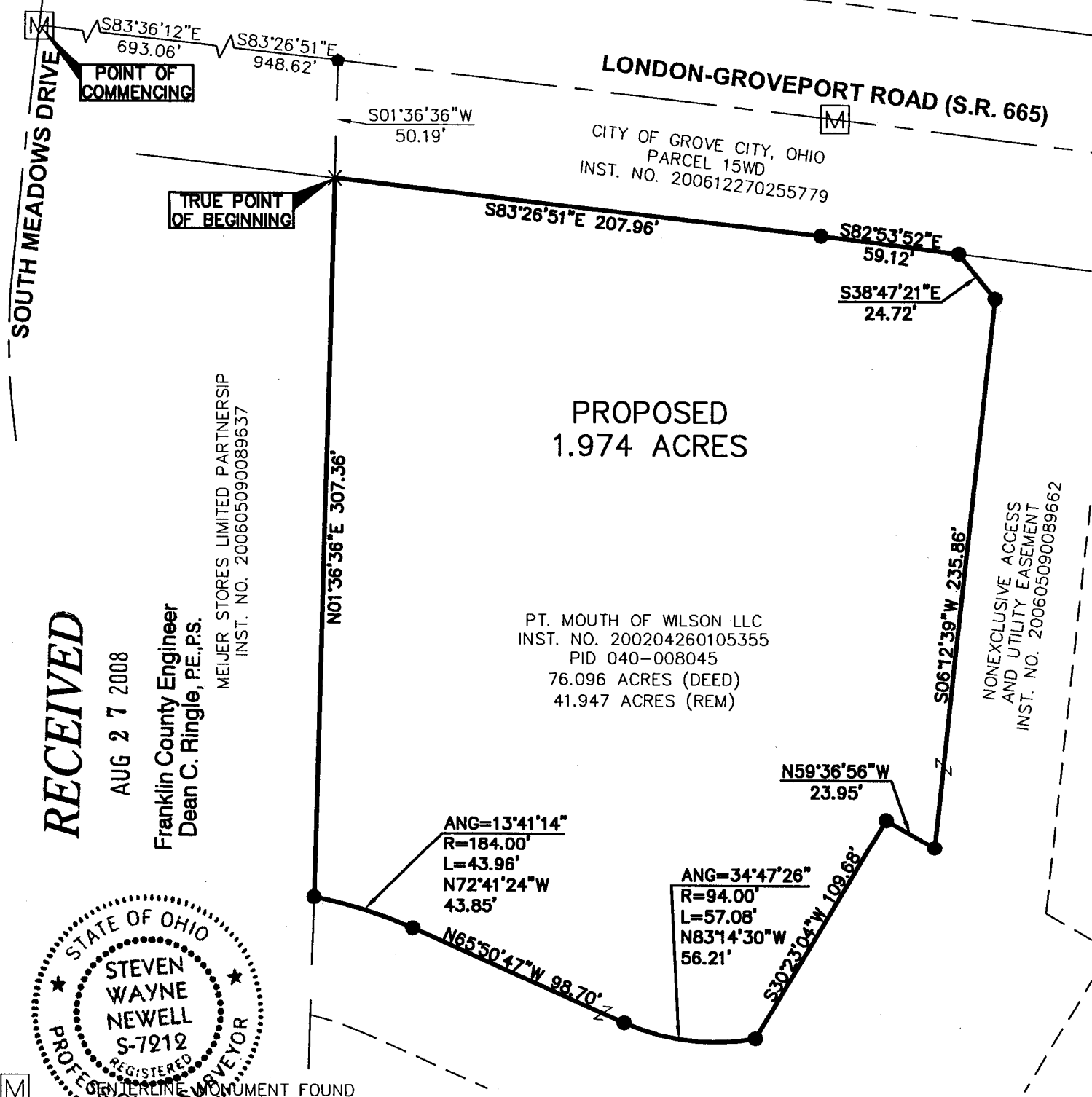
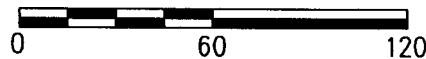

**RECEIVED**

AUG 27 2008

Franklin County Engineer  
 Dean C. Ringle, P.E., P.S.

MEIJER STORES LIMITED PARTNERSHIP  
 INST. NO. 200605090089637

PT. MOUTH OF WILSON LLC  
 INST. NO. 200204260105355  
 PID 040-008045  
 76.096 ACRES (DEED)  
 41.947 ACRES (REM)

NONEXCLUSIVE ACCESS  
 AND UTILITY EASEMENT  
 INST. NO. 200605090089662

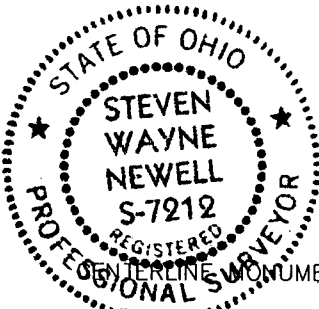

- MONUMENT FOUND
- 5/8" IRON PIN SET WITH ID CAP
- X CHISELED "X" SET
- RAILROAD SPIKE SET

**CERTIFICATION:**

THIS DRAWING BASED ON A SURVEY PERFORMED BY WOOLPERT, INC. IN JULY, 2008.

**WOOLPERT, INC.**  
  
 STEVEN W. NEWELL DATE 08/21/08  
 OHIO REGISTERED PROFESSIONAL SURVEYOR NO. 7212

**SURVEY EXHIBIT**  
 PROPOSED 1.974 OUTLOT  
 MOUTH OF WILSON LLC  
 VIRGINIA MILITARY SURVEY LOT NO. 6115  
 CITY OF GROVE CITY, FRANKLIN COUNTY, OHIO

	2780 AIRPORT DRIVE	DES <u>TMC</u> PROJECT
	SUITE 100	DRT <u>TMC</u> NO. 68609
	COLUMBUS, OHIO 43219	PHONE: 614.476.6000
	PHONE: 614.476.6000	CKD <u>SWN</u> DATE 08/26/2008
	FAX: 614.476.6225	SHEET <u>1</u> OF <u>1</u>