

SURVEY OF ACREAGE TRACT
SECTION 9, QUARTER TOWNSHIP 1, TOWNSHIP 2, RANGE 16
UNITED STATES MILITARY LANDS
VILLAGE OF NEW ALBANY, COUNTY OF FRANKLIN, STATE OF OHIO

Date: August 8, 2008
 Scale: 1" = 200'
 Job No: 2008-1381

THE NEW ALBANY COMPANY LLC
 28.223 AC. (DEED)
 I.N. 199801270018342
 I.N. 199811120289607

SOUDER ROAD
 P.B. 107, PP. 90-91

THE NEW ALBANY COMPANY LLC
 128.316 AC. (DEED)
 I.N. 200211120287419
 P.I.D. 222-001940

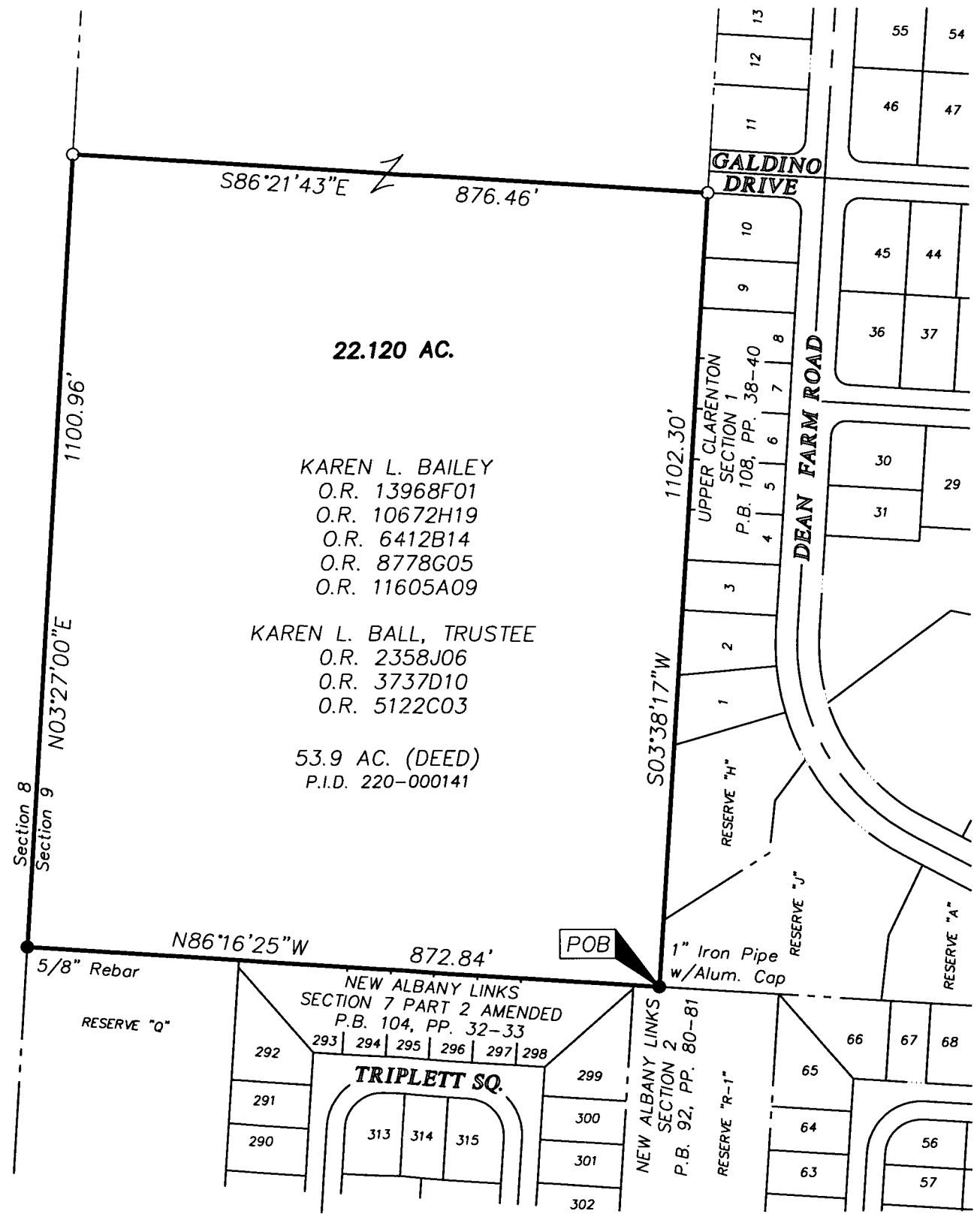

- = STONE FND.
- = MON. FND.
- = I.P. FND.
- = I.P. SET
- = MAG. NAIL FND.
- = MAG. NAIL SET
- ▲ = R.R. SPK. FND.
- △ = R.R. SPK. SET
- = P.K. NAIL FND.

I.P. Set are 13/16" I.D. iron pipes with cap inscribed EMHT INC

BASIS OF BEARINGS:
 Bearings are based on the Ohio State Plane Coordinate System, South Zone, as per NAD83 (1986 adjustment). Control for bearings was from coordinates of monuments FRANK 80 and FRANK 180, having a bearing of North 85° 57' 24" West, as established by the Franklin County Engineering Department.

SURVEY NOTE:
 This survey was prepared using documents of record, prior plats of survey, and observed evidence located by an actual field survey.

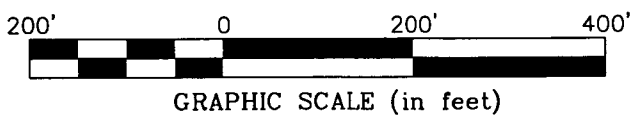

STATE OF OHIO
 HEATHER L. KING
 S-8307
 REGISTERED PROFESSIONAL SURVEYOR
 By: *[Signature]* 8/11/08
 Professional Surveyor No: 8307