

EMH&T
 Evans, Mechwart, Hambleton & Tilton, Inc.
 Engineers • Surveyors • Planners • Scientists
 5500 New Albany Road, Columbus, OH 43054
 Phone: 614.775.4500 Fax: 614.775.4800

**SURVEY OF ACREAGE TRACT
 SECTION 29, TOWNSHIP 12, RANGE 21
 REFUGEE LANDS
 CITY OF COLUMBUS, COUNTY OF FRANKLIN, STATE OF OHIO**

Date: July 15, 2008
 Scale: 1" = 100'
 Job No: 2008-1242

BASIS OF BEARINGS:

The bearings shown on this survey are based on the Ohio State Plane Coordinate System, South Zone, NAD83 (1986 Adjustment). Said bearings originated from a field traverse which was tied (referenced) to said coordinate system by GPS observations and observations of selected Franklin County Monuments FCGS 9918 and FCGS 2251. The portion of the northerly right-of-way line of Refugee Road, having a bearing of N 85° 38' 16" W and monumented as shown hereon, is designated the "basis of bearing" for this survey.

SURVEY NOTE:

This survey was prepared using documents of record, prior plats of survey, and observed evidence located by an actual field survey.

Occupation in general fits survey.

- = 3/4" I.P. FND. (UNLESS NOTED)
- = I.P. SET

I.P. Set are 13/16" I.D. iron pipes with cap inscribed EMHT INC

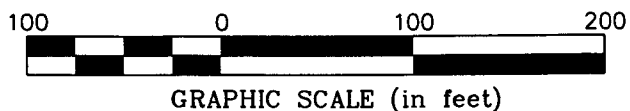
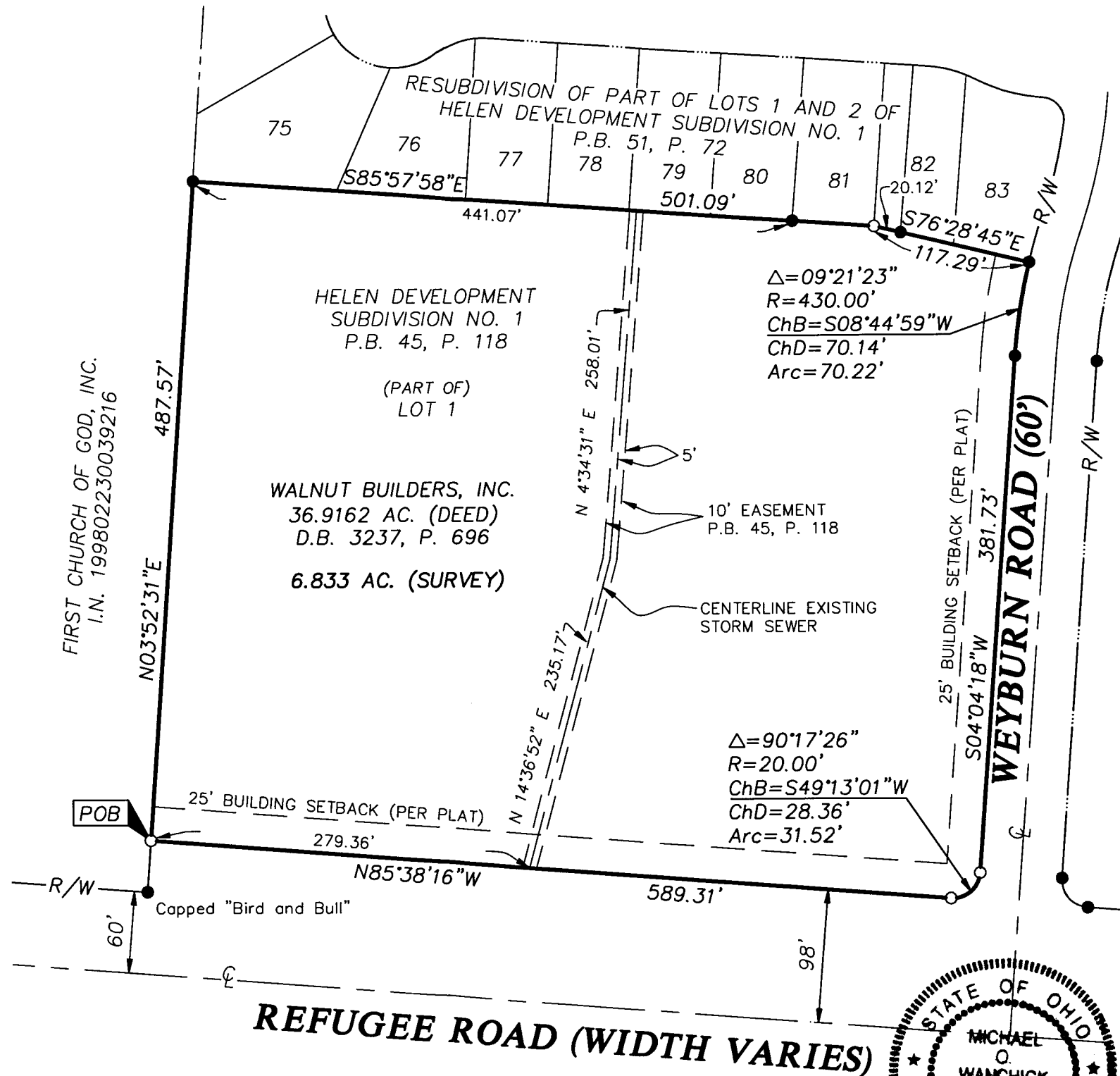

RECEIVED

JUL 28 2008

Franklin County Engineer
 Dean C. Ringle, P.E., P.S.

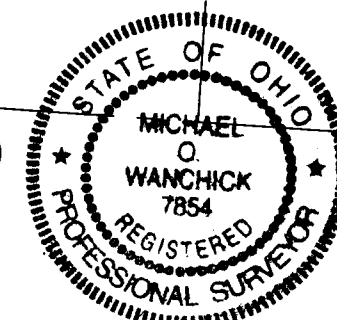

By Michael O. Wanchick 7/24/08
 Michael O. Wanchick
 Professional Surveyor No. 7854