



Evans, Mechwart, Hambleton & Tilton, Inc.
 Engineers • Surveyors • Planners • Scientists
 5500 New Albany Road, Columbus, OH 43054
 Phone: 614.775.4500 Fax: 614.775.4800

SURVEY OF ACREAGE TRACT
VIRGINIA MILITARY SURVEY NO. 6748
TOWNSHIP OF WASHINGTON, COUNTY OF FRANKLIN, STATE OF OHIO

Date: July 14, 2008

Scale: 1" = 100'

Job No: 2008-0570

M C M X X V I

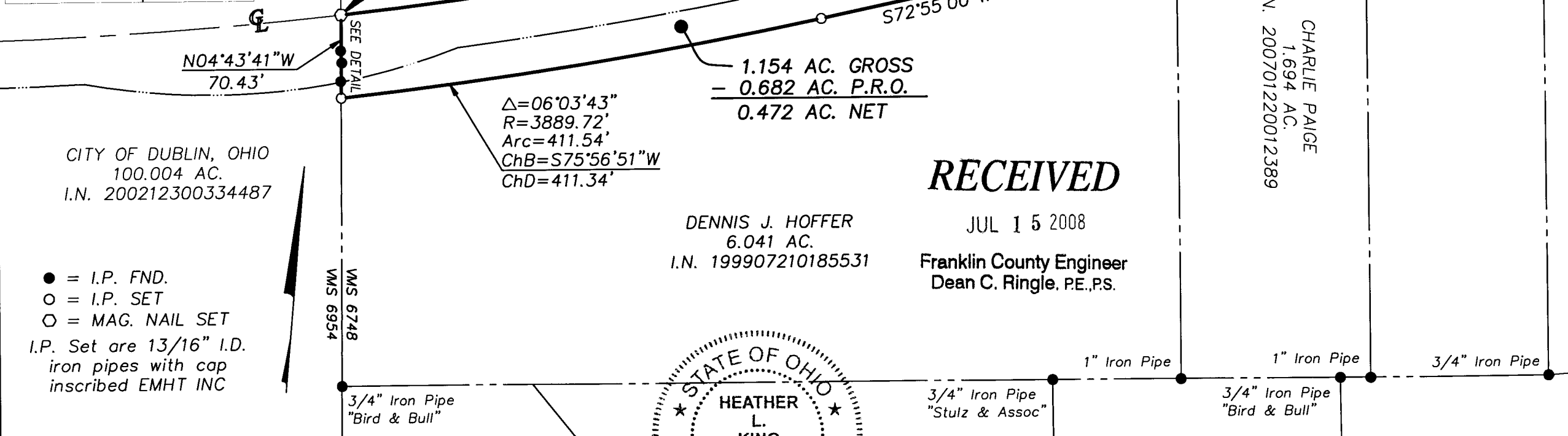
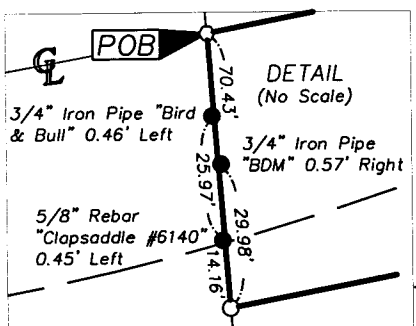

RECEIVED

JUL 15 2008

DENNIS J. HOFFER
 6.041 AC.
 I.N. 199907210185531

Franklin County Engineer
 Dean C. Ringle, PE., PS.

- = I.P. FND.
 - = I.P. SET
 - = MAG. NAIL SET
- I.P. Set are 13/16" I.D. iron pipes with cap inscribed EMHT INC

BASIS OF BEARINGS:
 Bearings are based on a portion of the centerline of Plain City-Dublin Road (State Route 161), being North 75° 55' East, as depicted in ODOT Right-of-Way Plan SH 242 SEC A, B, C & PLAIN CITY (PT.).

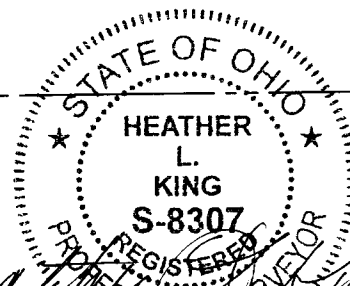

By *Heather L. King* 7/14/08
 Professional Surveyor No. 8307

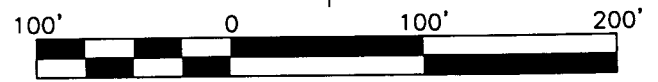

GRAPHIC SCALE (IN FEET)