

G-3-D

Myers Surveying Company, Inc.

2740 East Main Street, Columbus 43209 (Bexley), Ohio

614-235-8677

FAX:614-235-4559

A Boundary Survey prepared for and certified to:

The Dave Perry Company

Legal Description: Situated in The State of Ohio, County of Franklin, City of Columbus Being 0.027 Ac. in Half Section 27, Township 5, Range 22, Refugee Lands, part of right-of-way adjacent to Lots 9 and 10 (Original Lot 11) of Miller, Kraner and Knell's Subdivision, Plat Book 4, Page 442.

Applicant:

Posted Address: 360-364 Frankfort Street, Columbus, Ohio

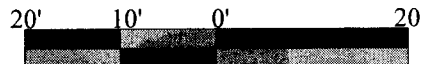

Scale 1" = 20'
Date: 02/08/2008

FOREST STREET 60'

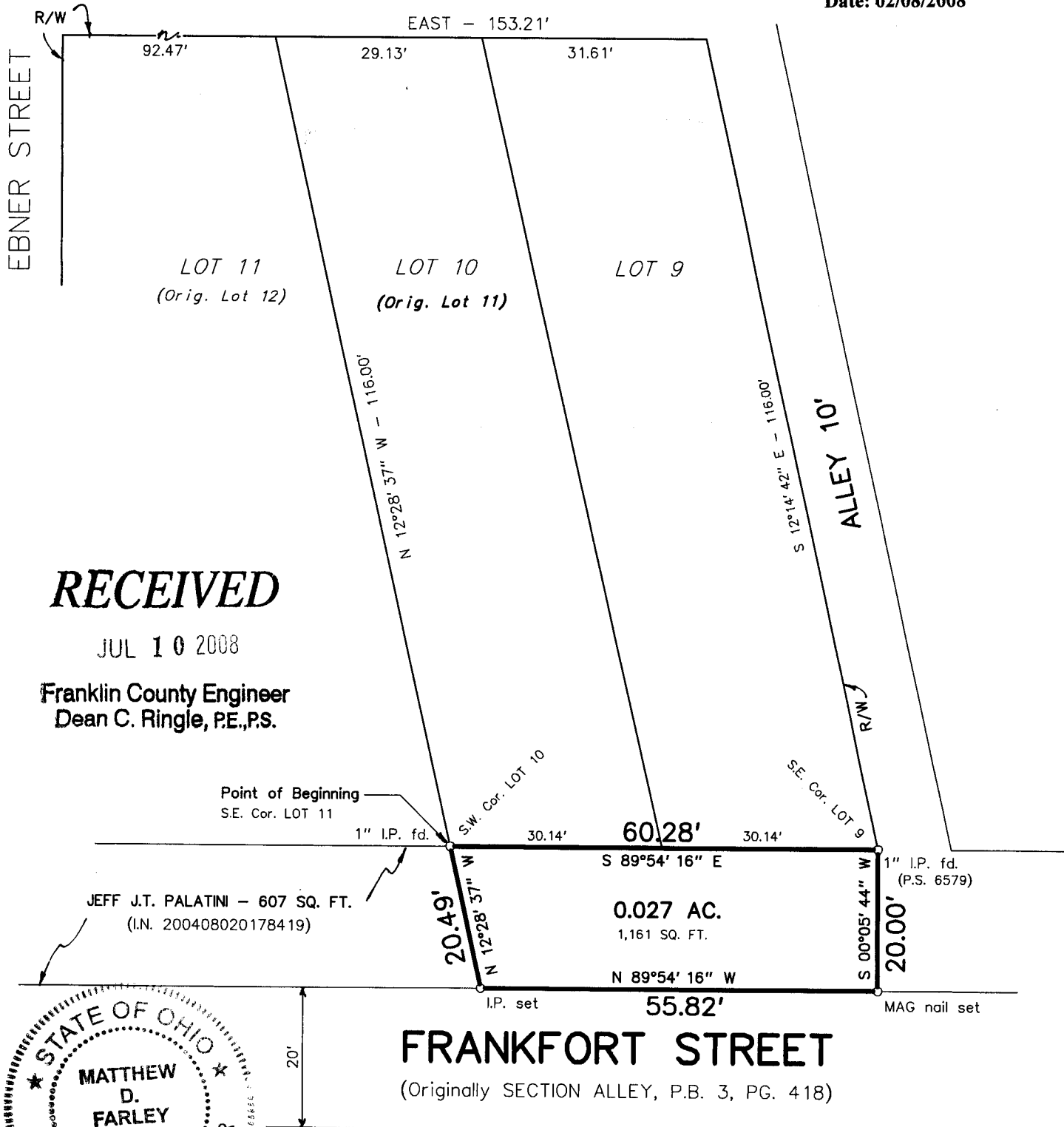

RECEIVED

JUL 10 2008

Franklin County Engineer
Dean C. Ringle, P.E., P.S.



Myers Surveying Co., Inc.

By *Matthew D. Farley*
Professional Surveyor

We hereby certify that the foregoing Boundary Survey was prepared from actual field measurements in accordance with Chapter 4733-37 Ohio Administrative Code. Iron pipes set are 30"x1" O.D. with an orange plastic plug inscribed "P.S. 6579", unless otherwise noted. Bearings are based on the south line of Forest Street held as EAST.

Myers Order No. - 5-02/05/2008

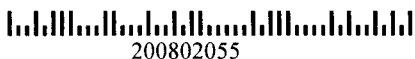

200802055

Rec.	Field <i>Ron</i>	DWG <i>MR</i>	Ltr. <i>MR</i>	Ck.
------	---------------------	------------------	-------------------	-----