



Evans, Mechwart, Hambleton & Tilton, Inc.
 Engineers • Surveyors • Planners • Scientists
 5500 New Albany Road, Columbus, OH 43054
 Phone: 614.775.4500 Fax: 614.775.4800

M C M X X V I

SURVEY OF ACREAGE PARCEL
QUARTER TOWNSHIP 3, TOWNSHIP 1, RANGE 16
UNITED STATES MILITARY LANDS
CITY OF COLUMBUS, FRANKLIN COUNTY, OHIO

Date: April 1, 2008

Scale: 1" = 100'

Job No: 2007-2479

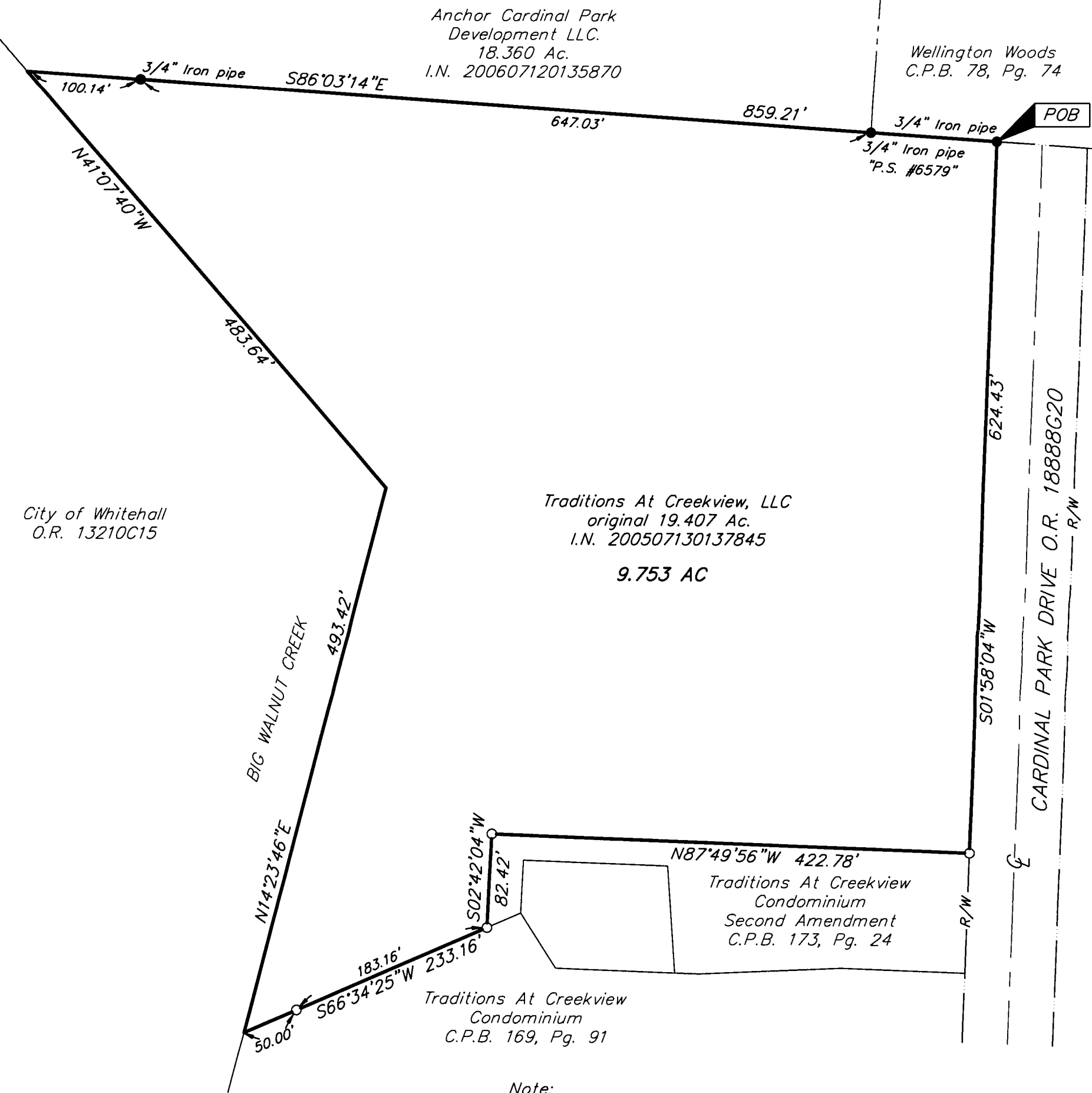

Note:
 This survey was prepared using documents of record,
 prior plats of survey, and observable field evidence.
 Occupation, in general, fits survey.

BASIS OF BEARINGS: Bearings are based on the same
 meridian as the bearing of the westerly right-of-way
 line of Cardinal Park Drive, being South 01° 58' 04" West
 and of record in Deed Book 3615, Page 478, Recorder's
 Office Franklin County, Ohio.

- = STONE FND.
- = MON. FND.
- = I.P. FND.
- = I.P. SET
- = MAG. NAIL FND.
- = MAG. NAIL SET
- ▲ = R.R. SPK. FND.
- △ = R.R. SPK. SET
- ◆ = P.K. NAIL FND.

I.P. Set are 13/16" I.D. iron pipe with cap inscribed EMHT INC



GRAPHIC SCALE
 (IN FEET)

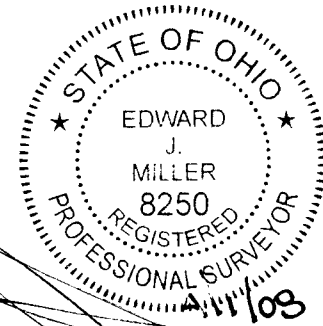

By Professional Surveyor No. 8250

I:\CMHDATA1\PROJECT\20072479\DWG\22479BVI.DWG<11X17 PORTRAIT CANNON> - NO XREFS - LAST SAVED BY TBAXTER [3/4/2008 10:00:37 AM] - PLOTTED BY TBAXTER [3/4/2008 11:20:08 AM]